

# Lot 109 Earlsbrook

Stage 1B, Earlsbrook, Lincoln



Artist impression only – refer to concept plan.





## House & Land Package:

# \$769,900

Family sized home featuring four bedrooms, master with ensuite, open plan kitchen living and dining, family bathroom and internal access garaging. Well appointed for the sun on a fully landscaped section, offering quality fixtures and fittings throughout.

Home area: 156m<sup>2</sup>

Section area: 422m<sup>2</sup>

 4  1  2  2

## Features:

- Turnkey
- Master Build 10-Year Guarantee
- 1 year warranty period
- Healthy Homes compliant
- RibRaft foundation
- Modern bathroomware
- Custom kitchen cabinetry
- Tri-Stone benchtop
- Window coverings
- Fully landscaped

P: (03) 977 2832  
E: [info@oakridgehomes.co.nz](mailto:info@oakridgehomes.co.nz)  
[oakridgehomes.co.nz](http://oakridgehomes.co.nz)

**OAKRIDGE**  
HOMES 

# Floor Layout

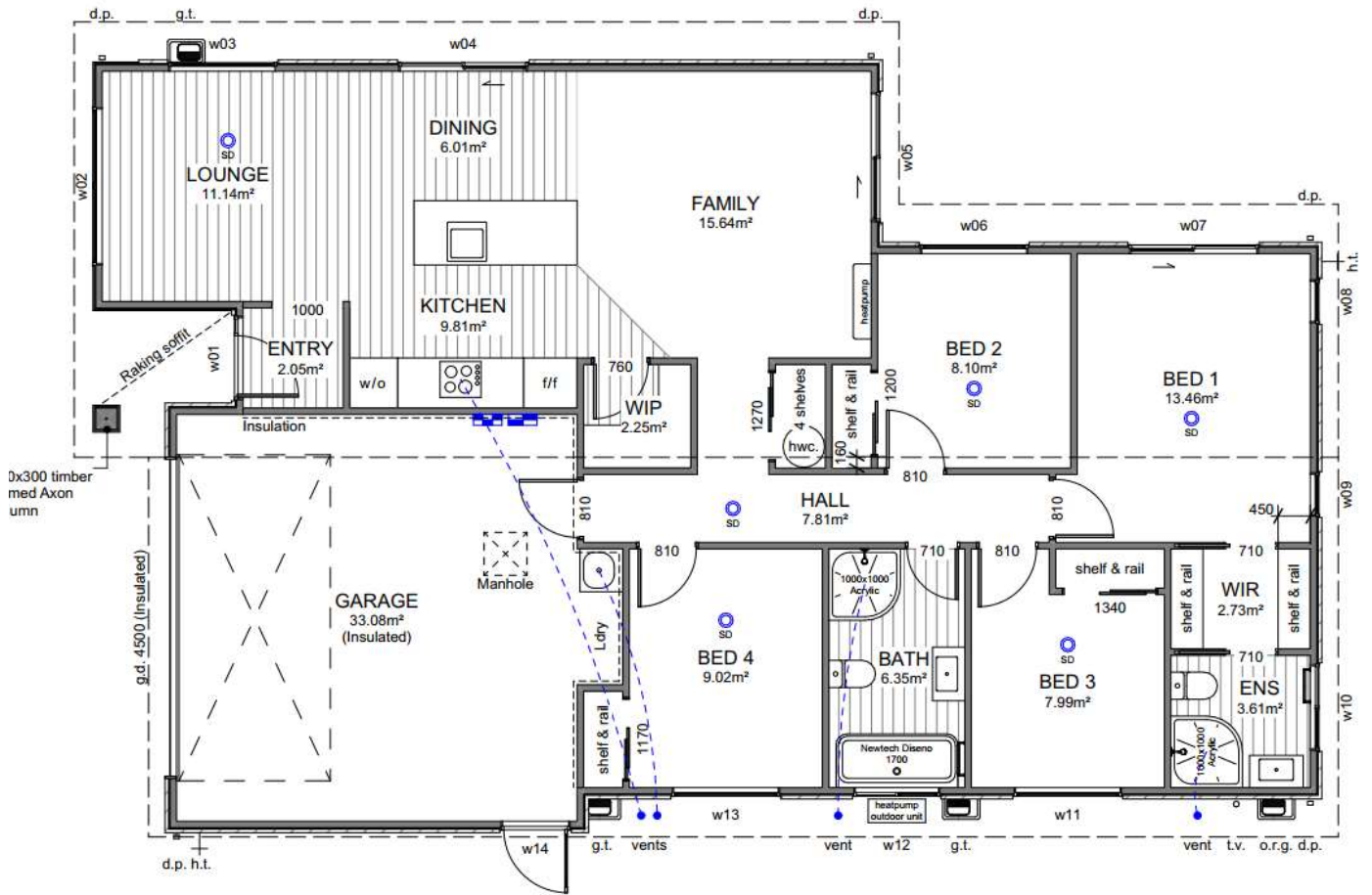

# Site Location

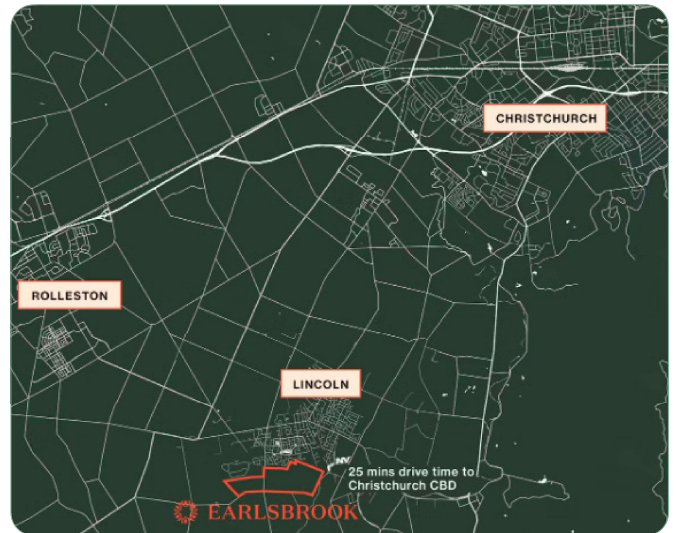

**P:** (03) 977 2832  
**E:** info@oakridgehomes.co.nz  
[oakridgehomes.co.nz](http://oakridgehomes.co.nz)

# Specification

General			
Guarantee:	Master Build 10-Year	Insurance:	Builders All Risk
Warranty	1 year from settlement	Utilities:	Mains supply including fibre
Dwelling Exterior			
Foundation:	TC1 RibRaft	Framing / trusses:	2.42m LVL
Roofing:	10 longrun corrugate	Fascia and gutter:	Dimond metal fascia and quad gutter
Downpipes:	Colorsteel 75x55 rectangular	Main cladding:	Rockcote Graphex (15yr manufacturers guarantee)
Feature cladding:	James Hardie Axon	Entry door:	Thermally-Broken APL 860mm Latitude with sidelight & urbo lever
Window joinery:	Low E Argon filled double glazed windows in thermally-broken powder coated aluminium frames	Garage door:	Insulated Coloursteel flat panel woodgrain 4.5m
Dwelling Interior			
Insulation:	As per Building Code. Including entire garage envelope - internal & external walls	Plasterboard:	Plasterboard - 10mm to walls, wet area to bathrooms and 13mm to ceilings
Gib stopping:	Grade 4 paint finish in accordance with AS/NZ 2311:2009	External corners:	Square stop
Hinged doors:	1980mm (horizontal V groove)	Wardrobe sliders:	2200mm Horizontal V groove
Wardrobe shelving:	MDF shelf and rail	Cupboard shelving:	MDF shelves x4
Door hardware:	Windsor Futura – Apex brushed nickel	Skirting board:	60mm bevel
Electrical:	As per plan	Heatpump:	Fujitsu SET-ASTH22KNTA 6.0/6.5kw
Extractor:	Inline extractor fan	Hot water cylinder:	Rheem 250L
Carpet:	Belgotex Urban Twist	Vinyl plank:	Belgotex Luxury Plank – Province
Splashback tiles:	100x300mm subway tile (Kitchen only)	Window coverings:	Windoware Everyday Vinyl Collection – Mystic. Excluding garage & bathrooms
Landscaping			
Driveway and patio:	Exposed aggregate – sealed	Vehicle crossing:	Included
Soft landscaping:	As per plan.	Fencing:	As per plan.
Colour Scheme			
EXTERIOR		INTERIOR	
Roof:	Ebony	Ceilings:	Half black white
Fascia, gutter & downpipes:	Ebony	Walls:	Black white
Window joinery:	Ebony	Interior doors:	Black white
Front door:	Ebony	Skirting:	Black white
Front door frame:	Ebony	Carpet:	Iron
Garage door:	Ebony	Vinyl plank:	Natural
Garage door frame:	Ebony	Kitchen cabinetry:	Simply white
Soffits:	Half black white	Feature kitchen/negative detail:	Subtle grey velvet
Exterior cladding (Main):	Triple concrete	Kitchen benchtop:	TriStone 12mm – Pure white
Exterior cladding (Feature):	All black	Kitchen splashback:	White gloss with misty grey grout

P: (03) 977 2832

E: info@oakridgehomes.co.nz

[oakridgehomes.co.nz](http://oakridgehomes.co.nz)

# Specification

## Kitchen and Laundry

### Kitchen, bench surface and splashback:

Custom made Melteca or Bestwood finished cabinetry. TriStone 12mm benchtop on negative detail. Tiled splashback full length of back bench/wall.

\*Refer to plans and colour scheme

### Kitchen sink:

Lazio NZLSS-5545 single stainless steel sink



### Kitchen tapware:

Elementi Uno Gooseneck



### Kitchen handles:

Stefano Orlati 4062— Titanium



### Oven:

Bosch HBF133BSOA



### Ceramic cooktop:

Bosch PKE611K17A



### Rangehood:

Bosch DWB97DM50A



### Dishwasher:

Bosch SMU2ITS01A



### Laundry tub:

Aquatica Laundra Studio

\*dependent on supply, similar fitting to be used if unavailable



### Feature pendant:

Staverton 1L—black



## Bathrooms

### Vanities:

Elementi Novara, 2 drawer 750mm, French Oak



### Mirrors:

Polished edge direct fix—1000×750mm



### Showers:

Arena curved with moulded wall



### Toilets:

Elementi Uno back to wall



### Bath:

Elementi Diseno back-to-wall 1700mm



### Towel rails:

Newtech 5 bar square—heated



### Basin mixers:

Elementi Cura



### Shower / bath mixers:

Elementi Cura



### Shower slides:

Elementi Rayne



### Bath spout:

Elementi Uno



P: (03) 977 2832

E: info@oakridgehomes.co.nz

oakridgehomes.co.nz

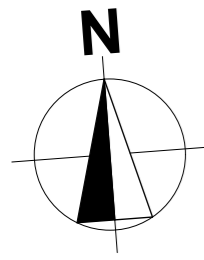

### Site Info

Site Address	Earlsbrook Lincoln
Legal Description	Lot 109
Site Area	422m <sup>2</sup>
Building Area	156.65m <sup>2</sup>
Roof Area*	186.62m <sup>2</sup>
Site Coverage	44.22%

### Design Basis

Wind Zone	High
Earthquake Zone	2
Snow Zone	N4 < 100m
Exposure Zone	C

### General Notes

All dimensions shown are to *face of foundation* unless noted otherwise.

Refer to Foundation Plan for foundation setout.

Refer to Drainage Plan for specific drainage info.

Refer to Sediment Control in Specification & implement where required.

All sealed driveway and patio areas to be min. 1:100 fall away from building.

Driveway stormwater runoff to road when it does not flow over a footpath. Otherwise driveway stormwater runoff to be collected and disposed via soak pit located within property.

Site bearings, dimensions and North point to be confirmed upon Certificate of Title when issued.

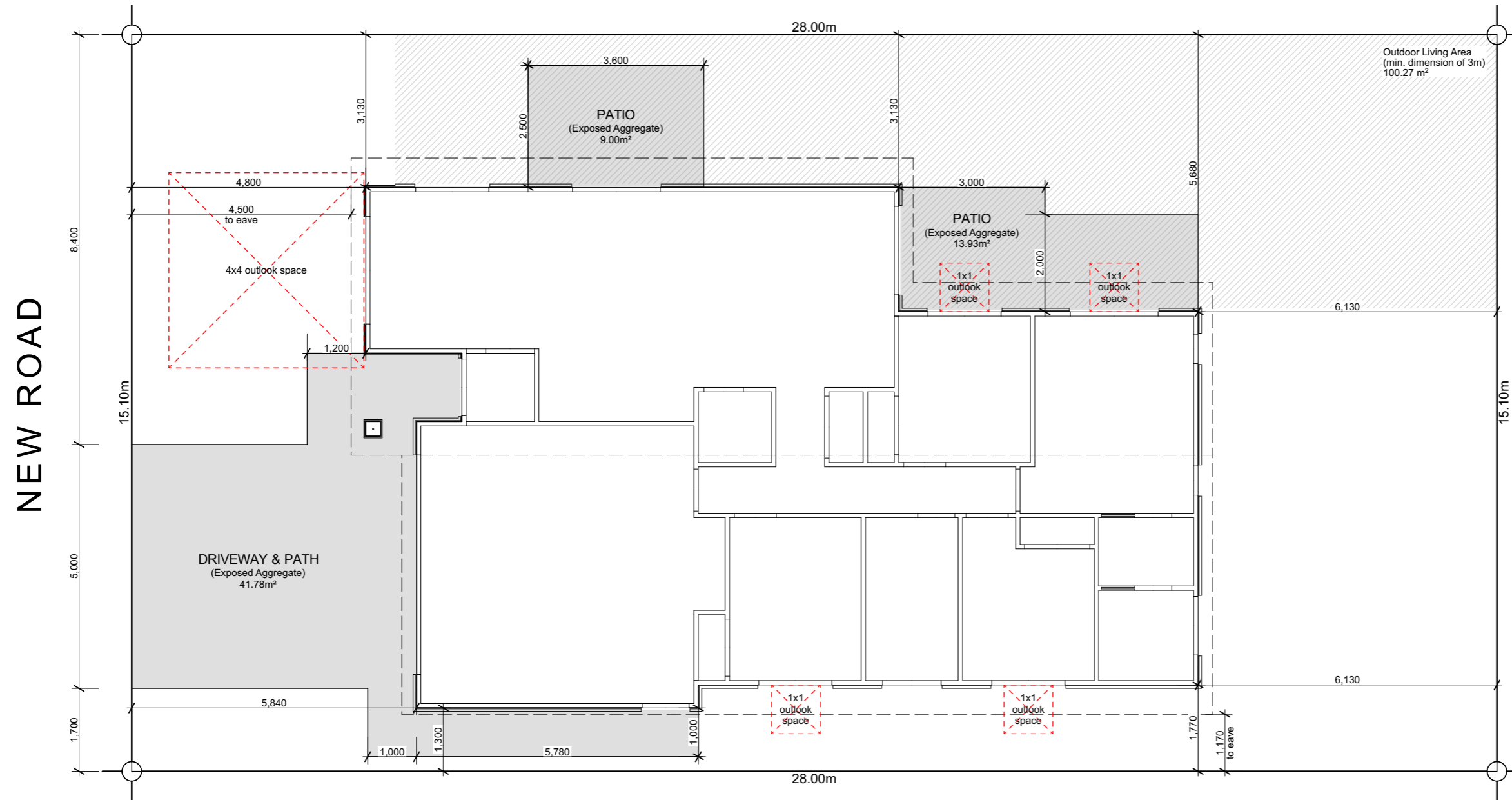

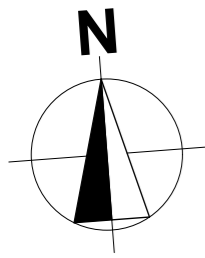

### Building Area

Over Frame	152.80m <sup>2</sup>
Perimeter	57.34m
Over Cladding	156.65m <sup>2</sup>
Perimeter	57.84m
Roof Area*	186.62m <sup>2</sup>
Perimeter	58.90m

\*Roof area includes fascia & gutter.

### General

Main Cladding	RCS Graphex
Feature Cladding	JH Axon Panel
Roof Pitch	10°
Roofing	Longrun Corrugated
Stud Height	2.42m
Interior Door	1.98m high
Wardrobe Door	2.20m high
Cooktop	Ceramic Cooktop

Note: Kitchen layout indicative only, refer to Kitchen Design for details.

### Legend

- Distribution Board & Smart Meterbox
- Data Box
- Smoke Detector 10 year long-life battery-operated & interconnected

### Floor Covering

- Carpet (excl. Garage)
- Vinyl Planks

WINDOW SCHEDULE		
ID	H	W
w01	2,130	1,160
w02	2,130	2,200
w03	1,400	1,500
w04	2,130	1,800
w05	2,130	1,800
w06	1,400	1,500
w07	2,130	1,800
w08	1,400	600
w09	1,400	600
w10	1,100	1,200
w11	1,400	1,500
w12	1,100	1,200
w13	1,400	1,500
w14	2,130	960

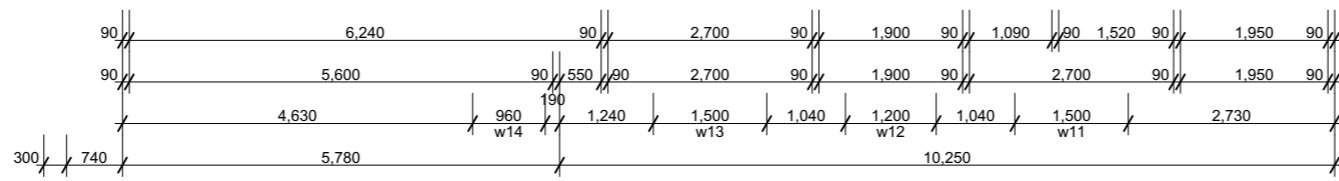
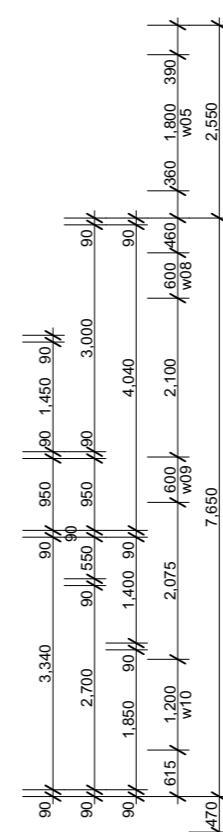
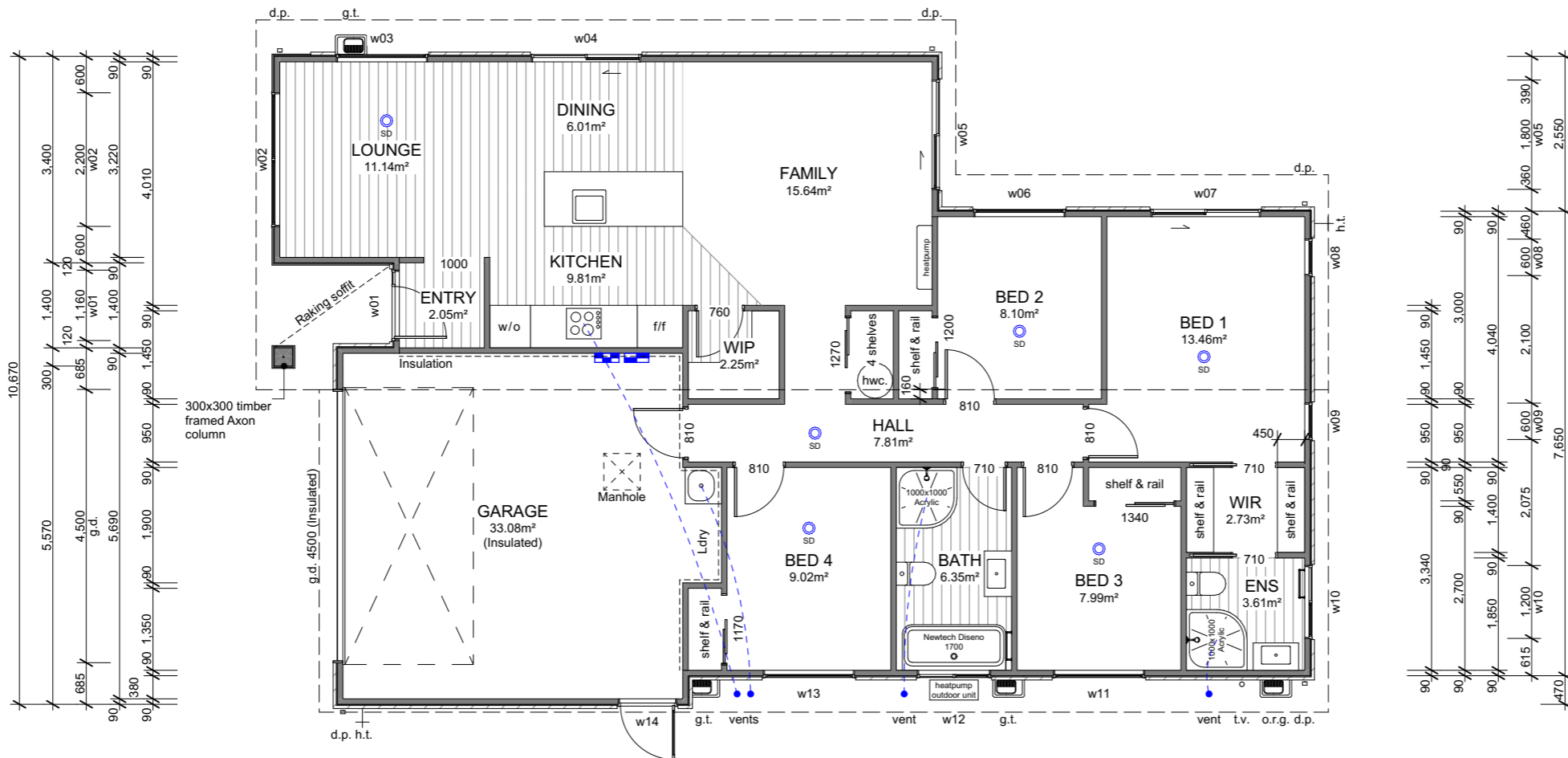
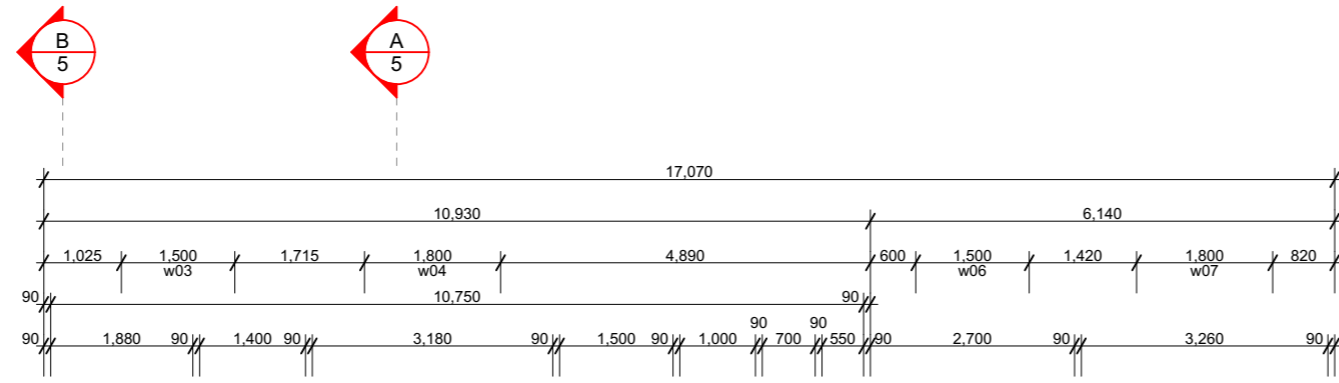

6 Browns Road, Christchurch  
 ey.archiplus@gmail.com  
 021 0238 1905  
 021 0221 8868



**WENDEL BORN**  
**PROPERTY LTD**  
 LOT 109 EARLSBROOK  
 LINCOLN

**Issue**  
 Concept Design

This plan is developed for the purchaser  
 and is copy right to Archiplus Ltd.

**Floor Plan**

Scale 1:100 @ A3

Revision 1  
 Date 28/03/2025  
 File No. 25044

**Sheet No.**

**2**

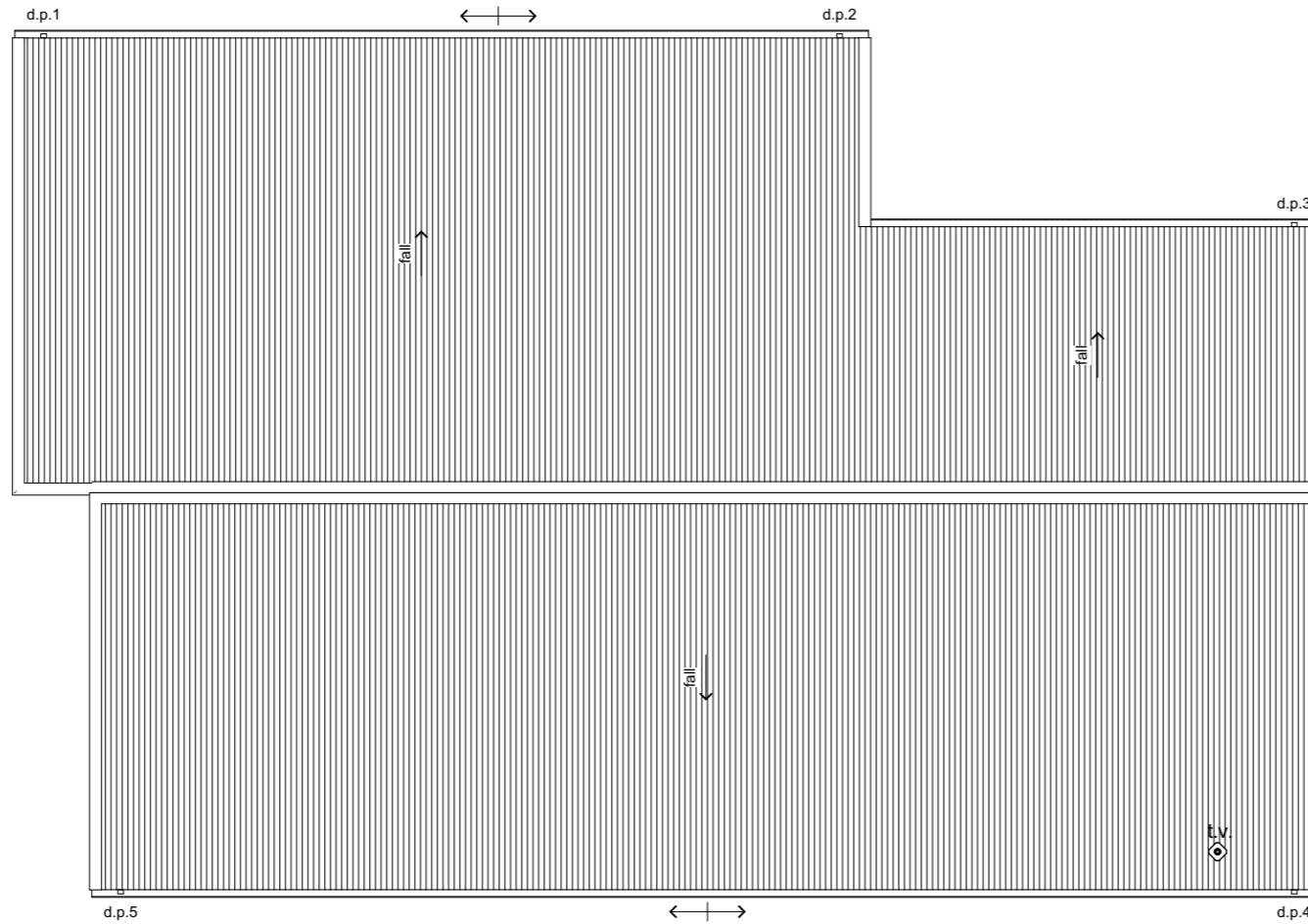
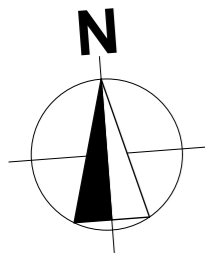

### Roof Cladding

10° Colorsteel corrugate roofing over Thermakraft 215 roof underlay.

### Fascia & Gutter

Colorsteel Quad gutter supported on 185mm Colorsteel fascia.

### Downpipes

75x55mm Colorsteel downpipes with wall brackets.

### Roof Penetrations

Seal all pipe penetrations with Deklite flashing kit as per specification.

### Downpipe Catchment (Plan Area)

d.p.1	40m <sup>2</sup>
d.p.2	30m <sup>2</sup>
d.p.3	22m <sup>2</sup>
d.p.4	44m <sup>2</sup>
d.p.5	44m <sup>2</sup>

### Roof Bracings

Refer to truss design.



6 Browns Road, Christchurch  
 ey.archiplus@gmail.com  
 021 0238 1905  
 021 0221 8868



**W E N D E L B O R N**  
**P R O P E R T Y L T D**  
 LOT 109 EARLSBROOK  
 LINCOLN

**Issue**  
 Concept Design

This plan is developed for the purchaser and is copy right to Archiplus Ltd.

### Roof Plan

Scale 1:100 @ A3

Revision 1  
 Date 28/03/2025  
 File No. 25044

Sheet No.

3

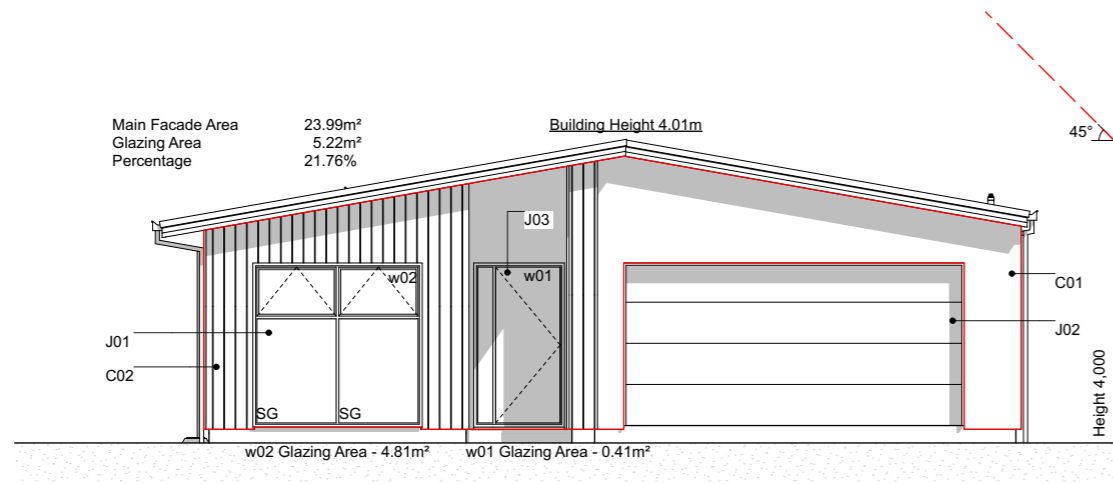

**E-01 West Elevation**  
Scale 1:100

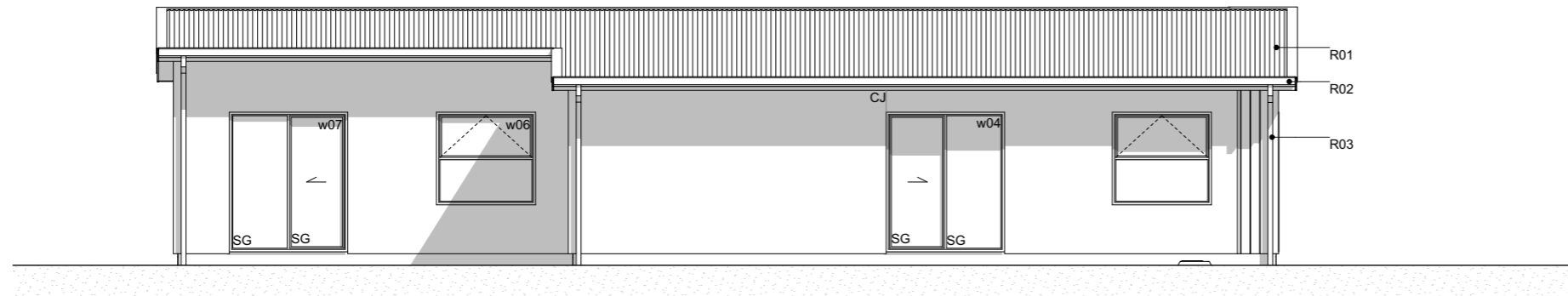

**E-02 North Elevation**  
Scale 1:100

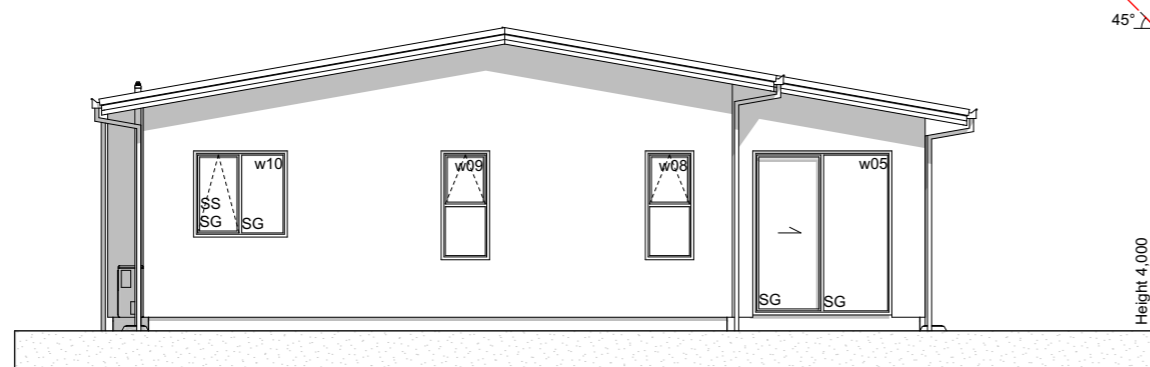

**E-03 East Elevation**  
Scale 1:100

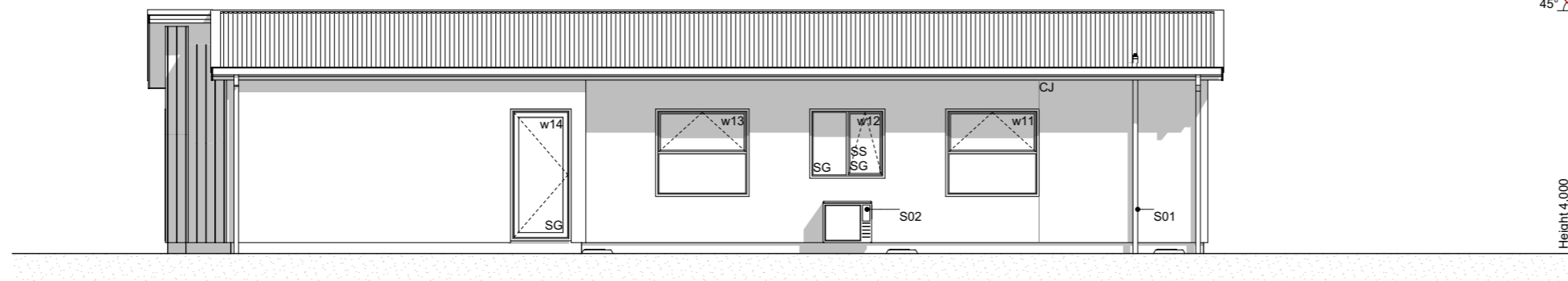

**E-04 South Elevation**  
Scale 1:100

**Elevation Keys**

- C01 RCS Graphex 50mm panel with plastered finish on 20mm cavity battens.
- C02 JH Axon panel on 20mm cavity battens.
- R01 Colorsteel corrugate roofing.
- R02 Colorsteel Quad gutter supported by Colorsteel 185mm fascia.
- R03 Colorsteel 75x55mm downpipes.
- J01 Low E Argon filled double glazed windows in thermally-broken powder coated aluminium frames.
- J02 Sectional garage door.
- J03 APL entry door in thermally-broken powder coated aluminium frames.
- S01 Drainage vent pipe.
- S02 Heatpump outdoor unit on wall bracket.

**Legend**

- w01 Window ID
- SS Security Stay
- SG Safety Glass
- CJ Control Joint

**General Notes**

Driveway to fall from 20mm max. below garage rebate.



6 Browns Road, Christchurch  
ey.archiplus@gmail.com  
021 0238 1905  
021 0221 8868



**WENDEL BORN  
PROPERTY LTD**  
LOT 109 EARLSBROOK  
LINCOLN

**Issue**  
Concept Design

This plan is developed for the purchaser and is copy right to Archiplus Ltd.

**Elevations**

Scale 1:100 @ A3

Revision 1  
Date 28/03/2025  
File No. 25044

**Sheet No.**

**4**



## Section Keys

- C01 RCS Graphex 50mm panel with plastered finish on 20mm cavity battens over building underlay on timber framing.
- C02 James Hardie Axon panel on 20mm cavity battens over building underlay on timber framing.
- W01 External walls 90x45mm studs @ 600mm crs, dwangs @ 800mm crs. Top plates 90x45 + 140x35mm.
- W02 External walls 140x45mm studs @ 600mm crs, dwangs @ 800mm crs. Top plates 140x45 + 140x35mm.
- W03 Internal walls 90x45mm studs @ 600mm crs, dwangs @ 800mm crs.
- S01 Ribraft floor slab and foundation.
- T01 Roof trusses as per Truss Design.
- T02 Extended truss top chords / purlins to form raking soffit, refer to Truss Design.
- R01 Colorsteel corrugate roofing over self-supported roof underlay on 70x45mm purlins on trusses.
- R02 Colorsteel Quad gutter on Colorsteel fascia.
- R03 75x55mm Colorsteel downpipes with wall brackets.
- J01 Low E Argon filled double glazed windows in thermally-broken powder coated aluminium frames. H3.1 timber reveals for painted finish.
- J02 Sectional garage door. H3.1 timber reveals for painted finish.
- B01 R2.6 wall insulation batts.
- B02 2 x R3.6 (165mm) double layer ceiling insulation batts. Single layer along the perimeter edge 250mm from the outer edge of top plate of Lounge/ Dining/ Family.
- L01 4.5mm soffit linings for painted finish.
- L02 13mm Gib ceiling linings supported by 35mm Rondo ceiling battens direct fixed @ 600mm crs. Stopped smooth for painted finish. (Wet area ceiling 13mm Gib Aqualine)
- L03 10mm Gib wall linings stopped smooth for painted finish. (Wet area wall 10mm Gib Aqualine)

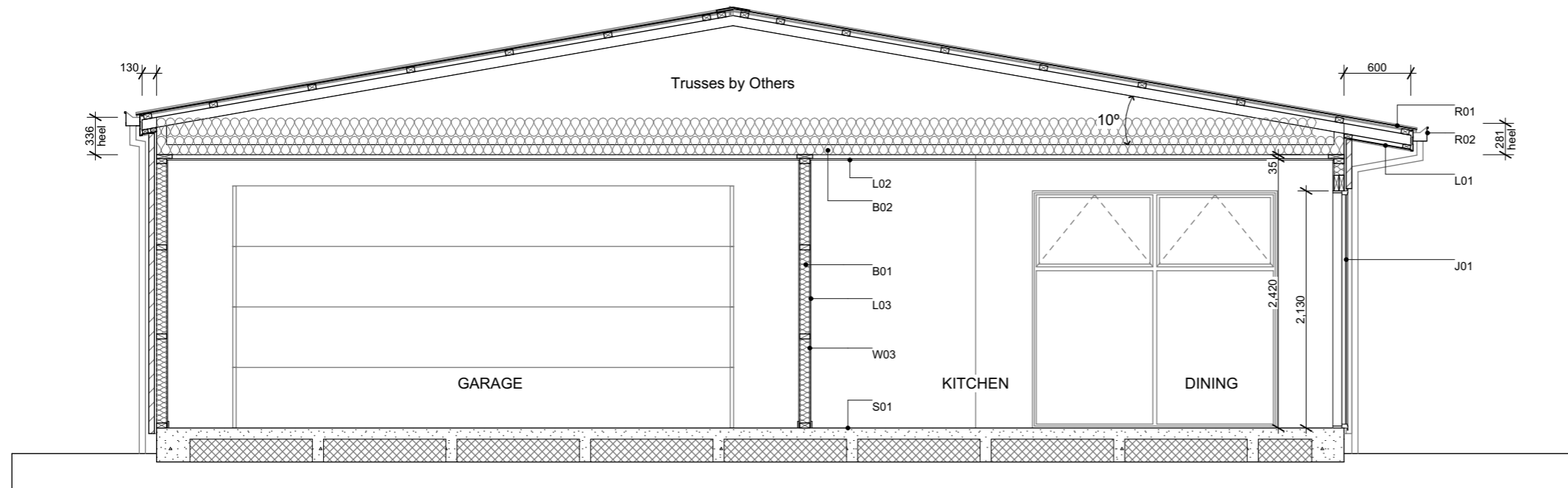

**A** Section A-A  
Scale 1:50

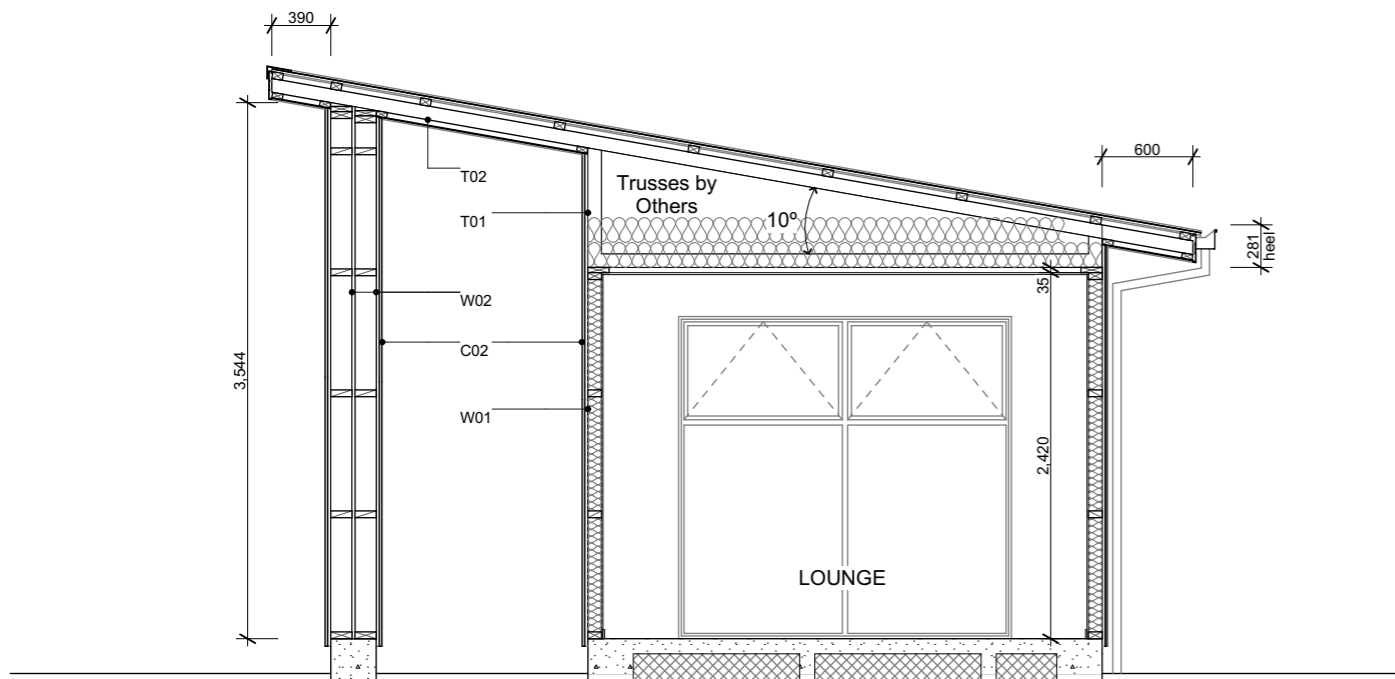

**B** Section B-B  
Scale 1:50

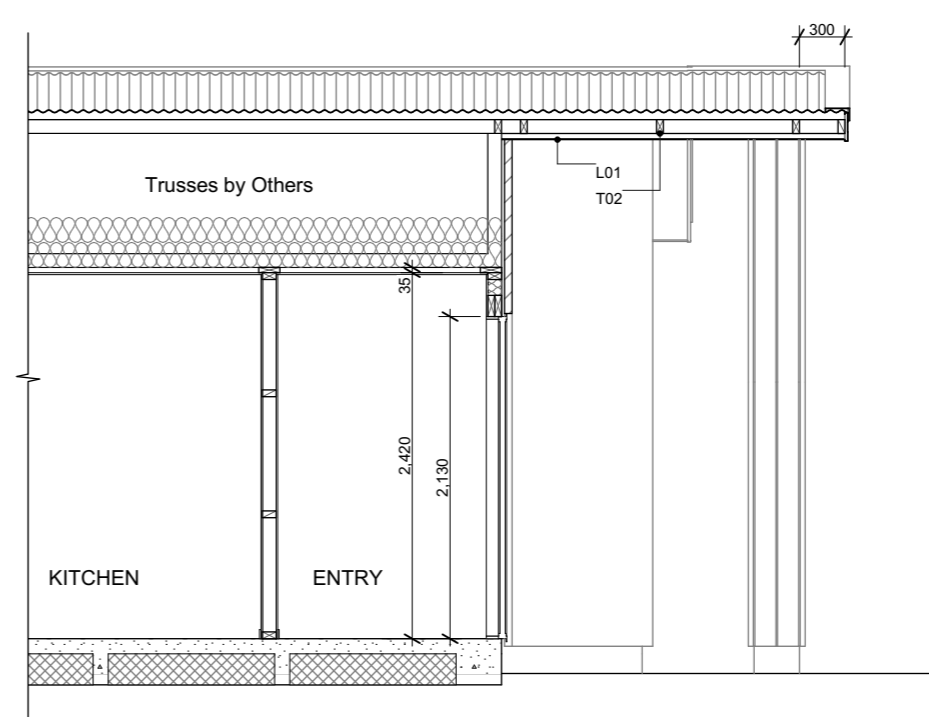

**C** Section C  
Scale 1:50



6 Browns Road, Christchurch  
ey.archiplus@gmail.com  
021 0238 1905  
021 0221 8868



**W E N D E L B O R N**  
**P R O P E R T Y L T D**  
LOT 109 EARLSBROOK  
LINCOLN

**Issue**  
Concept Design

This plan is developed for the purchaser  
and is copy right to Archiplus Ltd.

**Cross Sections**

Scale 1:50 @ A3

Revision 1  
Date 28/03/2025  
File No. 25044

**Sheet No.**

**5**

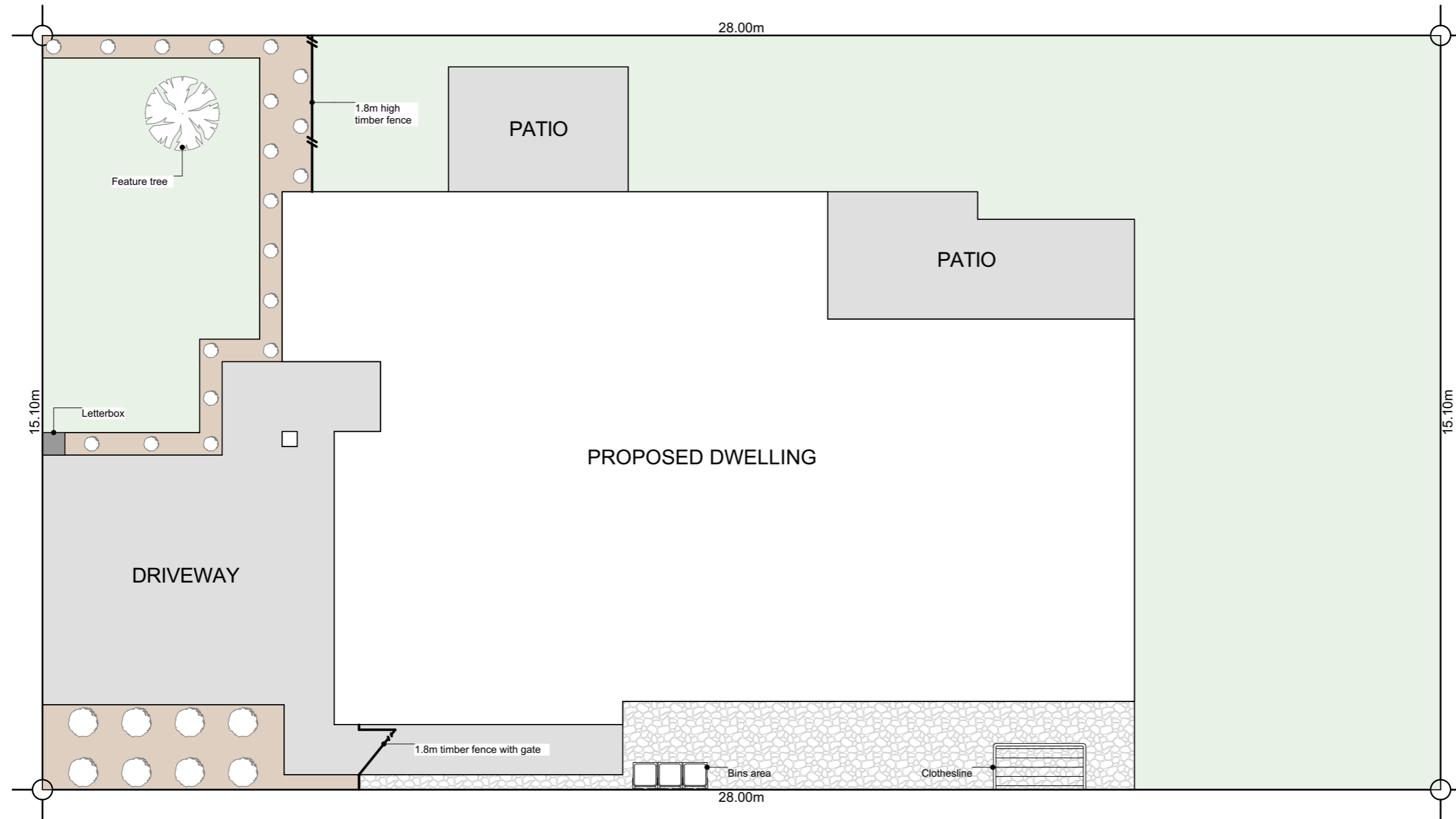
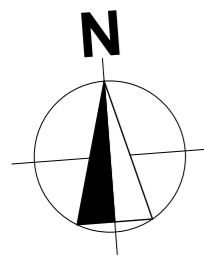



**Plants List for Garden Bed**

- Agapanthus Peter Pan - Dwarf blue Nile lily
- Acacia Limelight - Dwarf wattle
- Choisya Ternata - Mexican orange blossom
- Carex Secta - Makura sedge
- Lavandula angustifolia 'Hidcote' - English Lavender
- Pittosporum little gem
- Thuja occidentalis Smaragd - Emerald Cedar
- Viburnum tinus Eve Price
- Azalea
- Corokia geentys green
- Pseudowintera colorata 'Red Leopard' - Horopito/Pepper tree
- Camellia 'Cinnmon Cindy'

\*Planting species for garden bed are indicative-not to be limited to.

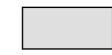
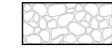
**Legends**

-  Lawn
-  Exposed Aggregate
-  Stonechip
-  Garden Bed with Bark
-  Feature tree (1.8m high) in front yard



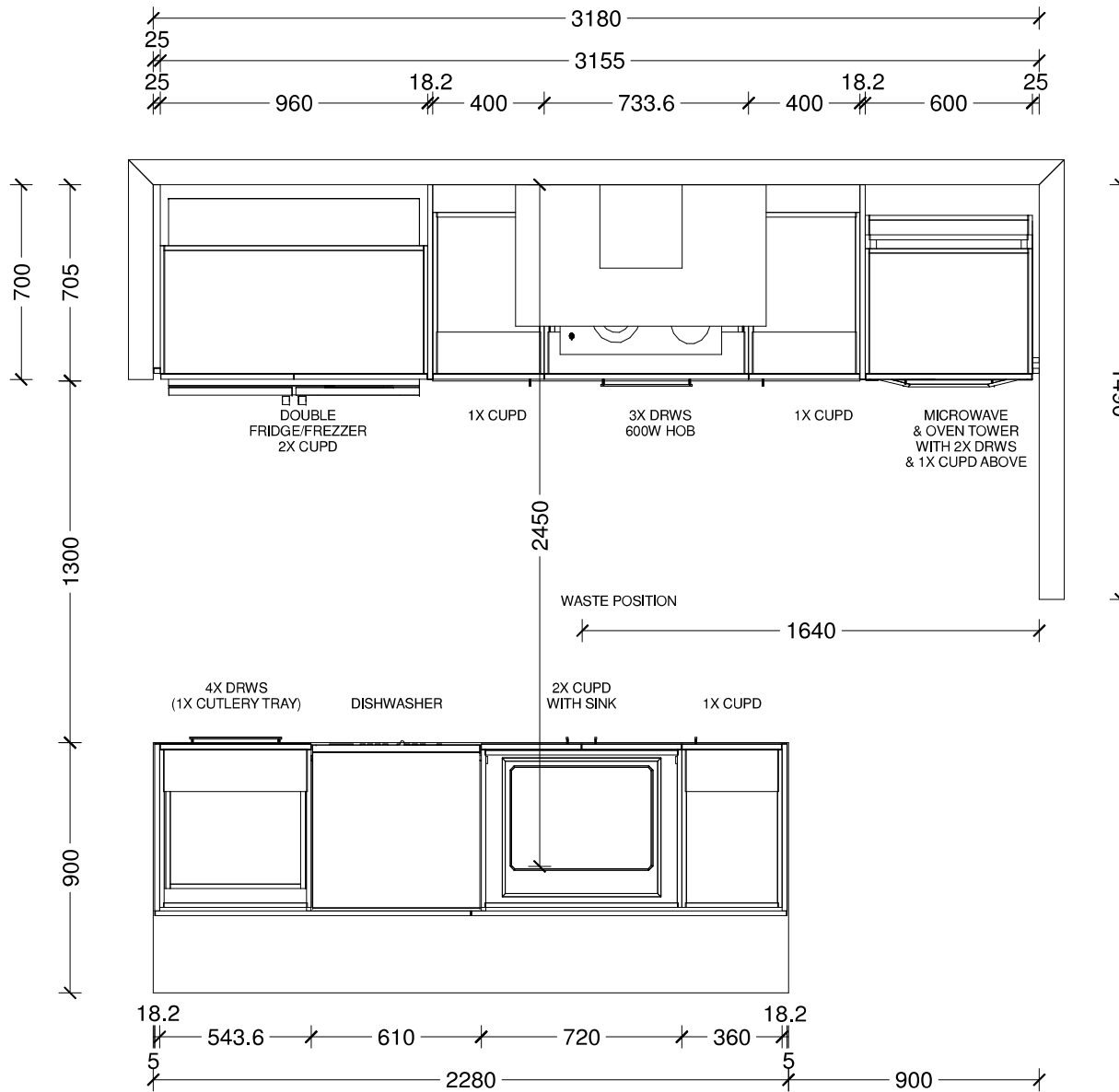

<b>Benchtop Colour:</b>
12mm square edge Tristone in Pure White
<b>Back Wall Joinery Colour:</b>
Bestwood Simply White Embossed
<b>Island Joinery Colour:</b>
Bestwood Subtle Grey Velvet
<b>Negative Detail Joinery Colour:</b>
Bestwood Subtle Grey Velvet
<b>Handles:</b>
4062-192/320-Titanium Grey
<b>Sink:</b>
Lazio NZLSS-5545 Stainless Single Bowl

Designer: Sarah Molyneux	Date: 24 Feb 23	Client: Oakridge Homes	BC Ref: Job	Site Address:	Job#: Default	
Dwg: Kitchen Plan	Scale: 1 : 25	Customer: The Maple - Selwyn				



This is an original design and must not be released or copied unless applicable fee has been paid or job order placed. All dimensions and size designations given are subject to verification on job site and adjustment to fit job conditions.

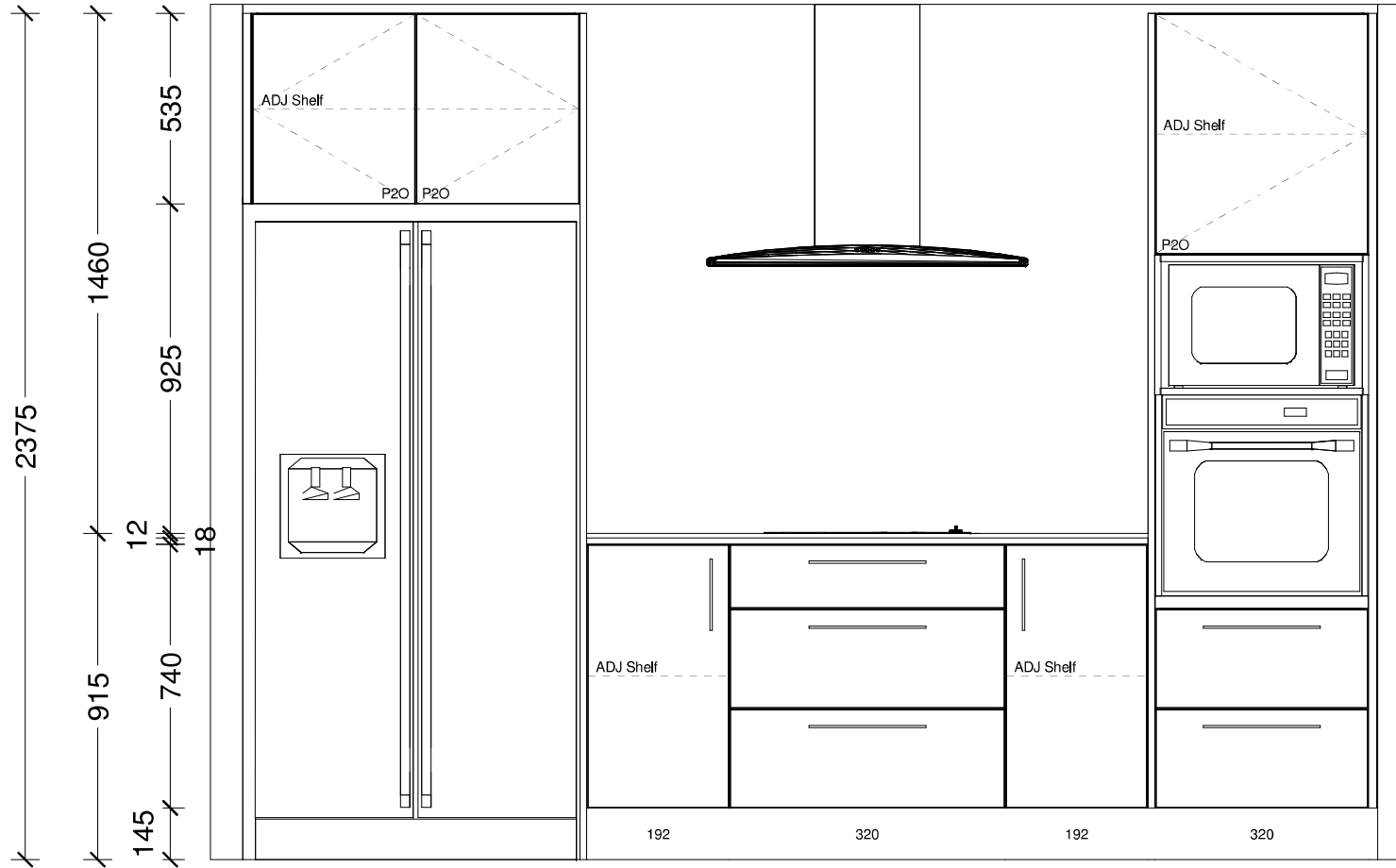

Designer: Sarah Molyneux	Date: 24 Feb 23	Client: Oakridge Homes	BC Ref: Job	Site Address:	Job#: Default	
Dwg: Kitchen Elevation	Scale: 1 : 20	Customer: The Maple - Selwyn				

This is an original design and must not be released or copied unless applicable fee has been paid or job order placed. All dimensions and size designations given are subject to verification on job site and adjustment to fit job conditions.

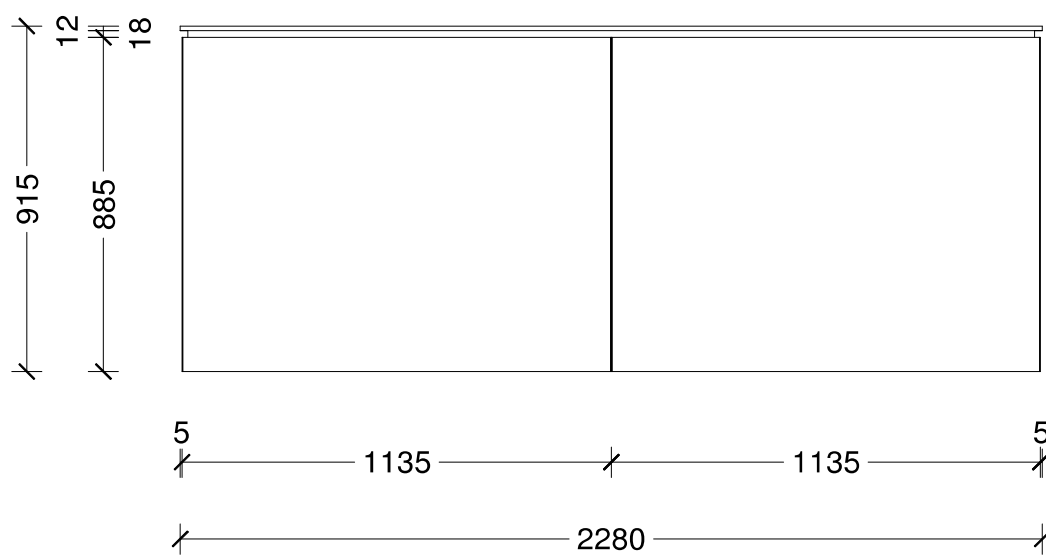
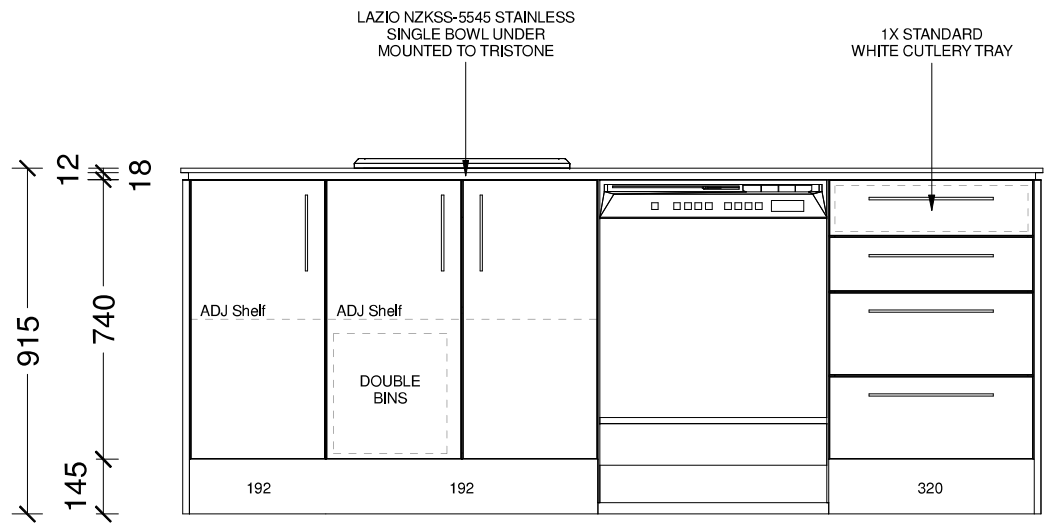

Designer: Sarah Molyneux	Date: 24 Feb 23	Client: Oakridge Homes	BC Ref: Job	Site Address:	Job#: Default	
Dwg: Kitchen Elevation	Scale: 1 : 20	Customer: The Maple - Selwyn				

This is an original design and must not be released or copied unless applicable fee has been paid or job order placed. All dimensions and size designations given are subject to verification on job site and adjustment to fit job conditions.



Designer: Sarah Molyneux	Date: 24 Feb 23	Client: Oakridge Homes	BC Ref: Job	Site Address:	Job#: Default	
Dwg: Kitchen 3D Perspective	Scale:	Customer: The Maple - Selwyn				

This is an original design and must not be released or copied unless applicable fee has been paid or job order placed. All dimensions and size designations given are subject to verification on job site and adjustment to fit job conditions.

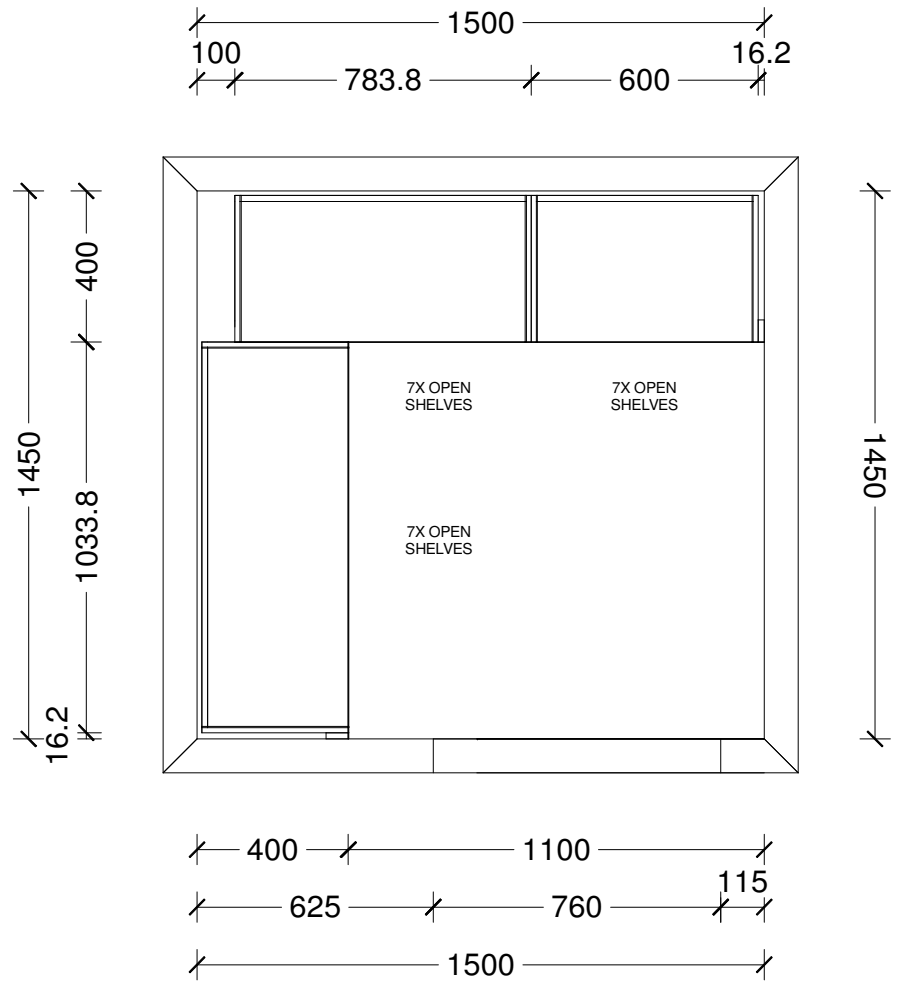

Designer: Sarah Molyneux	Date: 24 Feb 23	Client: Oakridge Homes	BC Ref: Job	Site Address:	Job#: Default	
Dwg: Pantry Plan	Scale: 1 : 20	Customer: The Maple - Pantry V2				

This is an original design and must not be released or copied unless applicable fee has been paid or job order placed. All dimensions and size designations given are subject to verification on job site and adjustment to fit job conditions.

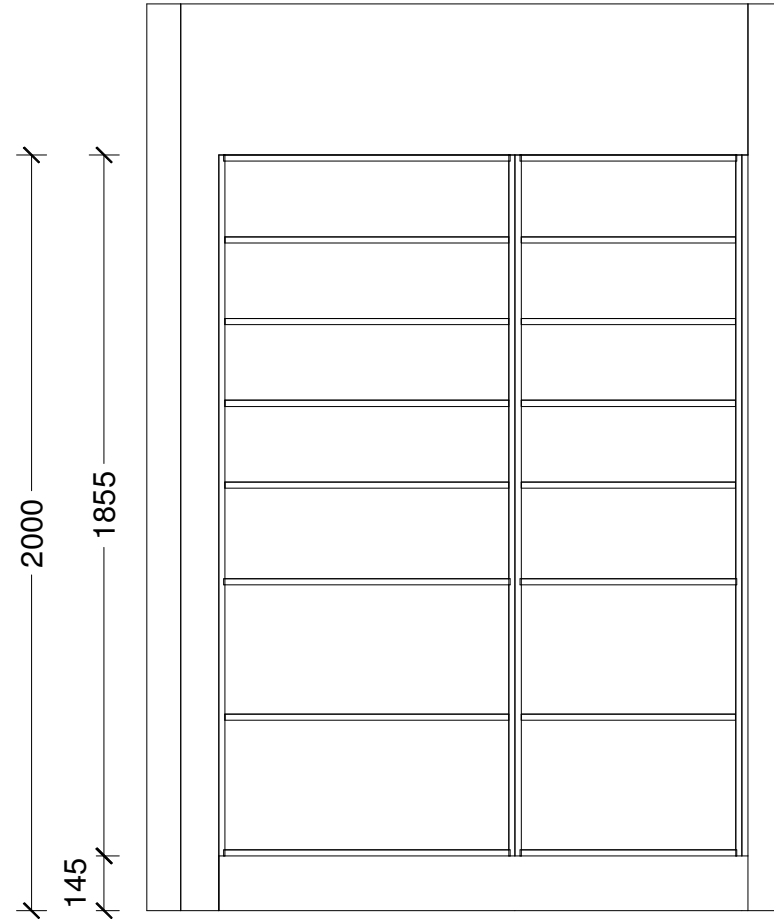
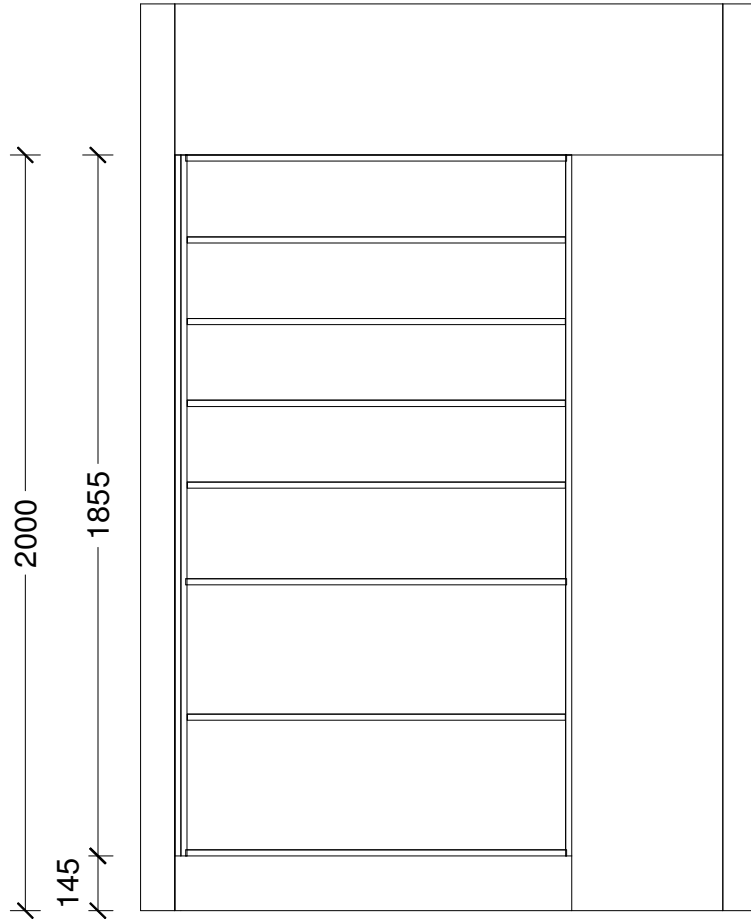

Designer: Sarah Molyneux	Date: 24 Feb 23	Client: Oakridge Homes	BC Ref: Job	Site Address:	Job#: Default	
Dwg: Pantry Elevation	Scale: 1 : 20	Customer: The Maple - Pantry V2				

This is an original design and must not be released or copied unless applicable fee has been paid or job order placed. All dimensions and size designations given are subject to verification on job site and adjustment to fit job conditions.





Designer: Sarah Molyneux	Date: 24 Feb 23	Client: Oakridge Homes	BC Ref: Job	Site Address:	Job#: Default	
Dwg: Pantry 3D Perspective	Scale:	Customer: The Maple - Pantry V2				

This is an original design and must not be released or copied unless applicable fee has been paid or job order placed. All dimensions and size designations given are subject to verification on job site and adjustment to fit job conditions.

Gable End

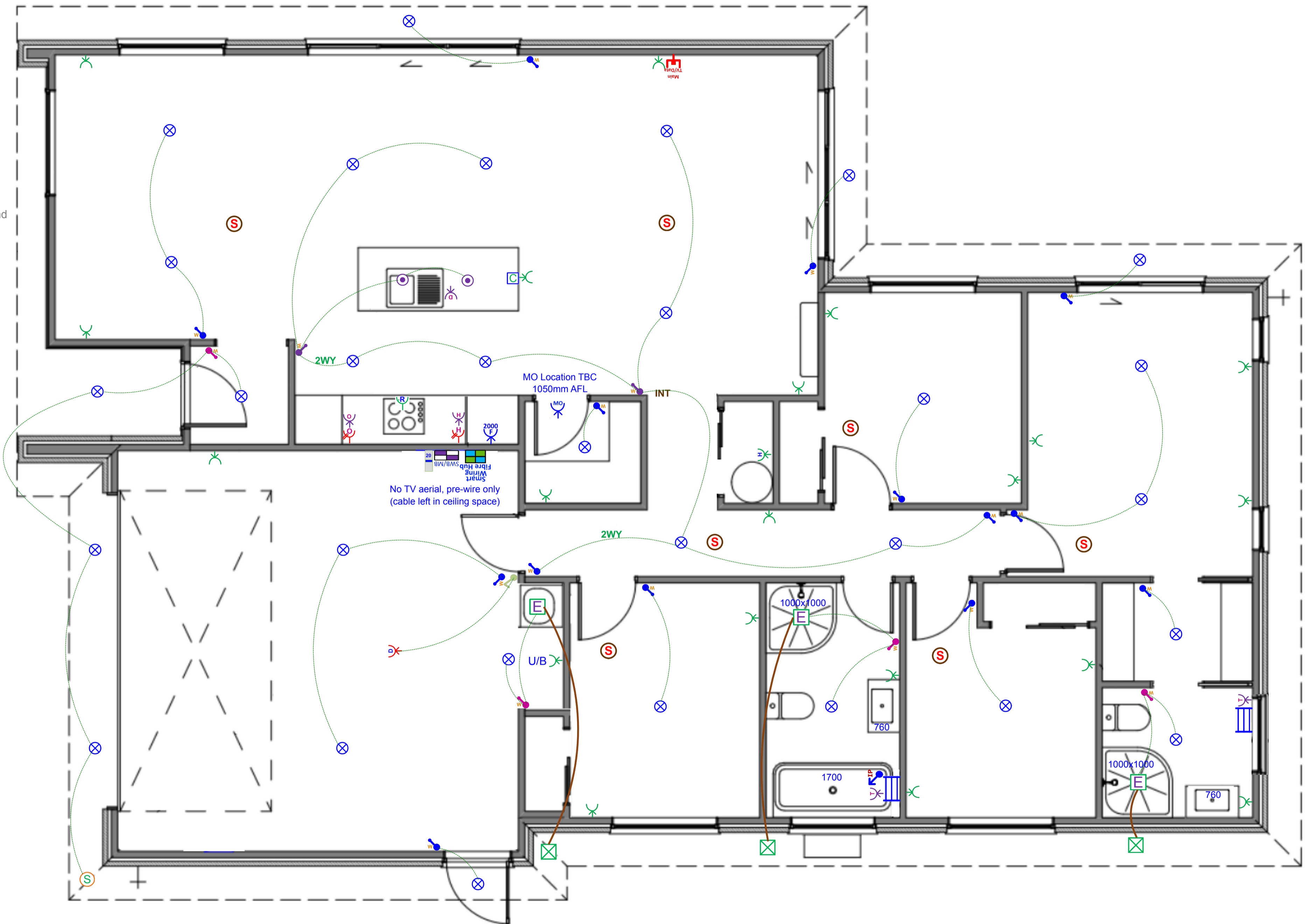



**Client Name:** Oakridge Homes  
**Site Address:** The Maple Ver 5. STD (Garage Right)  
**Acceptance Signature & Date:**





**Date:** Revised 21-06-2024  
**Plan:** Electrical

**Designed By:** Mike Lew  
**Phone:** 03 338 4238  
**Email & Web:** info@smartsystems.net.nz smartsystems.net.nz

# Plan: The Maple Ver 5. STD (Garage Right) - Electrical Design

Electrical		
Item		Total
 Electrical Base with 34-Way Deep Combined Meter Switchboard		1 EA
 Tradesave Rangehood Plug		1 EA
 Tradesave Slim Single Power Socket - Fridge		1 EA
 Tradesave Slim Single Power Socket - Microwave		1 EA
 Tradesave Double Power Socket Horizontal (White) 10A		20 EA
 Capping for sockets and/or switches in joinery		1 EA
 Tradesave Slim Double Power Socket With Oven Isolator Slot		1 EA
 Tradesave Slim Double Power Socket With Hob Isolator Slot		1 EA
 Tradesave Slim Built In Oven Connection 20A		1 EA
 Tradesave Slim Electric Hob 32A		1 EA
 Tradesave Slim Dishwasher Plug		1 EA
 Garage Door Opener Switch (White)		1 EA
 Tradesave Slim Garage Door Socket & Switch		1 EA
 Tradesave Slim Hot Water Cylinder		1 EA
 Air Conditioning Circuit 20A MCB Installation For Heat Pump Circuit		1 EA
 Cavius Wireless Interconnected Smoke Detector - Photoelectric 10-year battery life		7 EA
 Tradesave Slim Heated Towel Rail Circuit & Installation (Excludes supply of Towel Rail)		2 EA
 Newtech ST65 Towel Rail 5-Bar Square Ladder 530 x 600mm (Chrome) - Excludes Circuit & Installation		2 EA
 Extractor Fan 150mm		3 EA
 Extractor Fan External Grill		3 EA
 External 180 Degree Movement Sensor (White)		1 EA
 Recessed Downlight DL54 (White) and Circuit		30 EA
 Staverton Black 1L 365mm Pendant Light, LED Lamp & Circuit		2 EA

## Electrical

	Item	Total
	Tradesave Slim White Light Switch 1 Gang	14 EA
	Tradesave Slim White Light Switch 2 Gang	4 EA
	Tradesave Slim White Light Switch 3 Gang	2 EA
	Excel Life White IP Rated Light Switch 1 Gang	1 EA
<b>2WY</b>	2-Way Light Circuit	2 EA
<b>INT</b>	Tradesave Slim 3-way Switching White	1 EA
	Smart Wiring 20" Hub & Fibre Optic Pathway incl Power Circuit	1 EA
	Tradesave Slim Main TV/Data Socket (Cat6)	1 EA

## In the Area

### About Earlsbrook

Only a 25 minute drive to Christchurch's CBD, Earlsbrook is situated on the southside of the semi-rural township of Lincoln. You're spoiled for choice with easy access to several walking and biking trails making Earlsbrook ideal for families, young professionals and retirees. Multiple early childhood centres are in Lincoln with Earlsbrook being zoned for Ararira Springs Primary School and Lincoln High School. Plans for a brand new primary school and daycare are underway within the development.

A new commercial space will be constructed in Earlsbrook which will include medical service options, cafes and a variety of shops. Earlsbrook will feature 45 hectares of green space including playgrounds and reserves featuring natural spring waterways with views of the Port Hills and the Southern Alps, offering the perfect balance of rural feel living and convenient access to urban amenities.

### Lincoln and Surrounding Areas

Lincoln is a charming township on the outskirts of Christchurch City and is known for its vibrant community feel and the popular Lincoln University – the oldest agricultural teaching institution in the Southern hemisphere established in 1878.

Local residents have created a tight-knit community with a weekly local farmers and craft market where you will find some of the best produce available. An annual Santa Parade is hosted down the main street which provides insight into the surrounding farming community featuring Santa being towed by a tractor.

Lincoln is host to a multitude of amenities including medical centres, cafes, restaurants, public library, fitness centres, indoor sports facilities, playgrounds and dog walking areas. The township has seen substantial growth while maintaining several heritage buildings, some dating back to 1875 making Lincoln a special place.

P: (03) 977 2832

E: [info@oakridgehomes.co.nz](mailto:info@oakridgehomes.co.nz)

[oakridgehomes.co.nz](http://oakridgehomes.co.nz)



A 10min drive will take you to New Zealand's fastest growing township, Rolleston. Rolleston features multiple shopping complexes – both retail and grocers, public swimming pool and a cinema to soon be constructed.

Lincoln's location makes for an easy journey to Little River and Banks Peninsula which features endless hills, bays and bush walking tracks for exploring – it is the definition of nature's playground on your doorstep.

# Why Choose an Oakridge Home?

Oakridge Homes is a locally owned Canterbury company with decades of experience. We are Canterbury's second largest residential builder delivering 200 homes per year with a proven track record of completing over 400 homes for happy homeowners in the region. Oakridge is a small team of fifteen, each of us working diligently to achieve the company goal of delivering quality homes as efficiently and stress free as possible.

All Oakridge house and land packages are competitively priced offering true value for money including turnkey funding, meaning you pay a 10% deposit and the balance the day you get your keys. In our experience this is the preferred contract method when securing finance and a service we offer as a standard inclusion. We work closely with our contractors and suppliers to get the best product for the best cost which is reflected in our all-inclusive package pricing.

At Oakridge we are extremely proud of the relationships we have built with local tradesmen and suppliers, ensuring quality is delivered every time. We deal with one longstanding company per

element of the build which has helped us achieve our average build time of 17 weeks. We are very thankful to everyone who makes an Oakridge home come to life, many of us working alongside one another for over ten years.

Our team has put immense effort in to streamlining the consenting process by working alongside the local councils and have formed great relationships with the team leaders guaranteeing our consents are handled as efficiently as possible. Oakridge has a reputation for providing quality documentation for our consent applications which helps ensure we receive your building consent in a timely manner.

We understand that customers value quality and transparency which has been a major focus for Oakridge Homes, we offer a range of fixed price turnkey house and land packages that suit the majority of homebuyers. From the letterbox numbers to the window coverings – an Oakridge home truly is fully inclusive and move in ready when handover day comes. There are no hidden surprises and nothing for you to do but sit back and trust us to build your home.

## Oakridge Homes has taken steps to ensure your home is here to stand the test of time by including:

- ✓ Master Build 10-Year Guarantee
- ✓ 1 year warranty period
- ✓ Exceeds Healthy Homes Standards
- ✓ LVL framing (laminated veneer lumber) more durable and less likely to warp
- ✓ RibRaft foundation system
- ✓ Quality cladding options
- ✓ Thermally broken window joinery
- ✓ Increased carpet underlay thickness
- ✓ Tri-Stone benchtops for easy maintenance
- ✓ Full height kitchen joinery to avoid dust collection
- ✓ Full length tiled splashback to kitchen
- ✓ Bosch appliances
- ✓ Insulated garage and garage door
- ✓ Exposed aggregate driveways and patios.

P: (03) 977 2832

E: [info@oakridgehomes.co.nz](mailto:info@oakridgehomes.co.nz)

[oakridgehomes.co.nz](http://oakridgehomes.co.nz)



# The Oakridge Journey

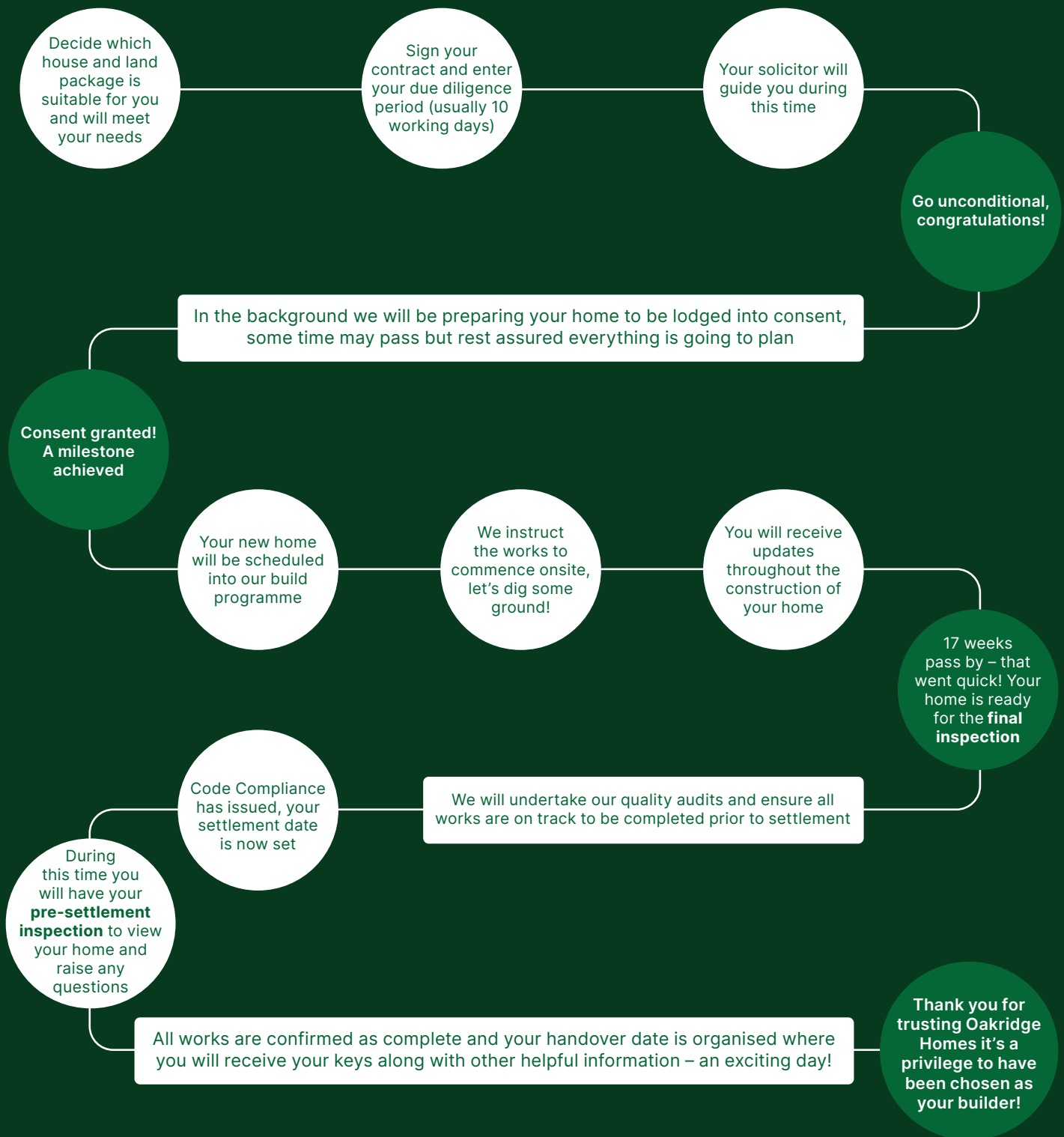

If you'd like more information on one of our listings or want to learn more about the process of buying an Oakridge home, get in touch.

P: (03) 977 2832

E: [info@oakridgehomes.co.nz](mailto:info@oakridgehomes.co.nz)

[oakridgehomes.co.nz](http://oakridgehomes.co.nz)