

Lot 111 Earlsbrook

Stage 1B, Earlsbrook, Lincoln



Artist impression only – refer to concept plan.

vinO noiaezatqmi e'feihYA





House & Land Package:

\$769,900

Family sized home featuring four bedrooms, master with ensuite, open plan kitchen living and dining, family bathroom and internal access garaging. Well appointed for the sun on a fully landscaped section, offering quality fixtures and fittings throughout.

Home area: 160m²

Section area: 422m²

 4  1  2  2

Features:

- Turnkey
- Master Build 10-Year Guarantee
- 1 year warranty period
- Healthy Homes compliant
- RibRaft foundation
- Modern bathroomware
- Custom kitchen cabinetry
- Tri-Stone benchtop
- Window coverings
- Fully landscaped

P: (03) 977 2832

E: info@oakridgehomes.co.nz

oakridgehomes.co.nz

Specification

General			
Guarantee:	Master Build 10-Year	Insurance:	Builders All Risk
Warranty	1 year from settlement	Utilities:	Mains supply including fibre
Dwelling Exterior			
Foundation:	TC1 RibRaft	Framing / trusses:	2.42m LVL
Roofing:	25° metal pressed tile— corona shake – shake satin	Fascia and gutter:	Dimond metal fascia and quad gutter
Downpipes:	Colorsteel 75×55 rectangular	Main cladding:	Austral 70 Series Brick
Feature cladding:	James Hardie Linea	Entry door:	Thermally-Broken APL 860mm Latitude with urbo lever
Window joinery:	Low E Argon filled double glazed windows in thermally-broken powder coated aluminium frames	Garage door:	Insulated Coloursteel flat panel woodgrain 4.5m
Dwelling Interior			
Insulation:	As per Building Code. Including entire garage envelope - internal & external walls	Plasterboard:	Plasterboard - 10mm to walls, wet area to bathrooms and 13mm to ceilings
Gib stopping:	Grade 4 paint finish in accordance with AS/NZ 2311:2009	External corners:	Square stop
Hinged doors:	1980mm (horizontal V groove)	Wardrobe sliders:	2200mm Horizontal V groove
Wardrobe shelving:	MDF shelf and rail	Cupboard shelving:	MDF shelves x4
Door hardware:	Windsor Futura – Apex brushed nickel	Skirting board:	60mm bevel
Electrical:	As per plan	Heatpump:	Fujitsu SET-ASTH22KNTA 6.0/6.5kw
Extractor:	Inline extractor fan	Hot water cylinder:	Rheem 250L
Carpet:	Belgotex Urban Twist	Vinyl plank:	Belgotex Luxury Plank – Province
Splashback tiles:	100×300mm subway tile (Kitchen only)	Window coverings:	Windoware Everyday Vinyl Collection – Mystic. Excluding garage & bathrooms
Landscaping			
Driveway and patio:	Exposed aggregate – sealed	Vehicle crossing:	Included
Soft landscaping:	As per plan.	Fencing:	As per plan.
Colour Scheme			
EXTERIOR		INTERIOR	
Roof:	Ebony	Ceilings:	Half black white
Fascia, gutter & downpipes:	Ebony	Walls:	Black white
Window joinery:	Ebony	Interior doors:	Black white
Front door:	Ebony	Skirting:	Black white
Front door frame:	Ebony	Carpet:	Iron
Garage door:	Ebony	Vinyl plank:	Natural
Garage door frame:	Ebony	Kitchen cabinetry:	Simply white
Soffits:	Half black white	Feature kitchen/negative detail:	Subtle grey velvet
Exterior cladding (Main):	Chiffon with charcoal mortar	Kitchen benchtop:	TriStone 12mm – Pure white
Exterior cladding (Feature):	All black	Kitchen splashback:	White gloss with misty grey grout

Specification

Kitchen and Laundry

Kitchen, bench surface and splashback:

Custom made Melteca or Bestwood finished cabinetry. TriStone 12mm benchtop on negative detail. Tiled splashback full length of back bench/wall.

*Refer to plans and colour scheme

Kitchen sink:

Lazio NZLSS-5545 single stainless steel sink



Kitchen tapware:

Elementi Uno Gooseneck



Kitchen handles:

Stefano Orlati 4062— Titanium



Oven:

Bosch HBF133BSOA



Ceramic cooktop:

Bosch PKE611K17A

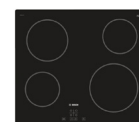

Rangehood:

Bosch DWB97DM50A



Dishwasher:

Bosch SMU2ITS01A



Laundry tub:

Aquatica Laundra Studio

*dependent on supply, similar fitting to be used if unavailable



Feature pendant:

Staverton 1L—black



Bathrooms

Vanities:

Elementi Novara, 2 drawer 750mm, French Oak



Mirrors:

Polished edge direct fix—1000×750mm



Showers:

Arena curved with moulded wall



Toilets:

Elementi Uno back to wall



Bath:

Elementi Diseno back-to-wall 1700mm



Towel rails:

Newtech 5 bar square—heated



Basin mixers:

Elementi Cura



Shower / bath mixers:

Elementi Cura



Shower slides:

Elementi Rayne



Bath spout:

Elementi Uno



P: (03) 977 2832

E: info@oakridgehomes.co.nz

oakridgehomes.co.nz

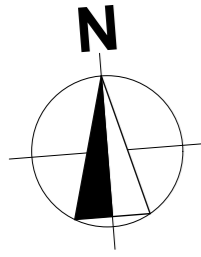

Site Info

Site Address	Earlsbrook Lincoln
Legal Description	Lot 111
Site Area	422m ²
Building Area	160.37m ²
Roof Area*	196.33m ²
Site Coverage	46.52%

Design Basis

Wind Zone	High
Earthquake Zone	2
Snow Zone	N4 < 100m
Exposure Zone	C

General Notes

All dimensions shown are to *face of foundation* unless noted otherwise.

Refer to Foundation Plan for foundation setout.

Refer to Drainage Plan for specific drainage info.

Refer to Sediment Control in Specification & implement where required.

Driveway stormwater runoff to road when it does not flow over a footpath. Otherwise driveway stormwater runoff to be collected and disposed via soak pit located within property.

All sealed driveway and patio areas to be min. 1:100 fall away from building.

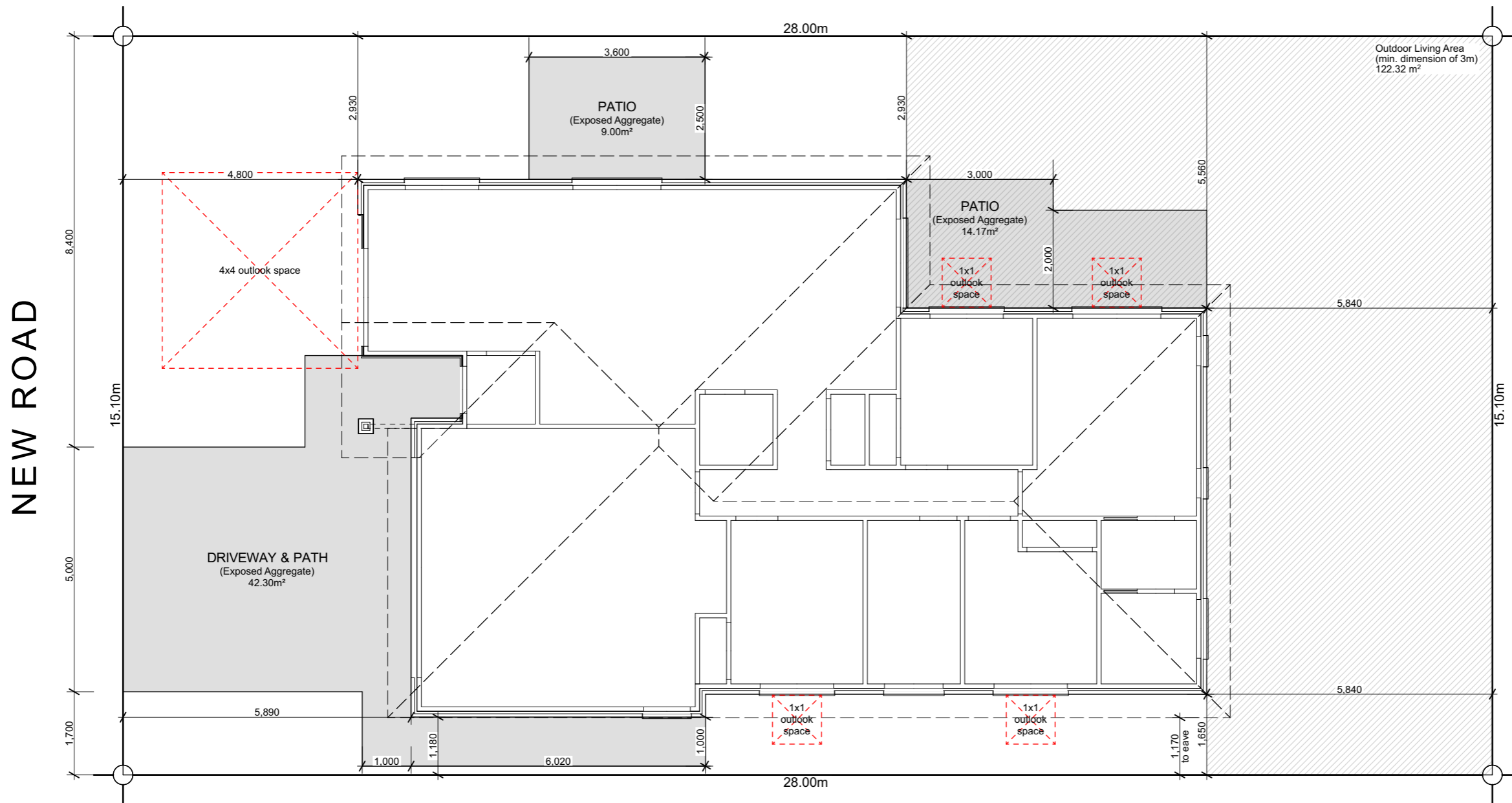

NEW ROAD



6 Browns Road, Christchurch
 ey.archiplus@gmail.com
 021 0238 1905
 021 0221 8868



W E N D E L B O R N
P R O P E R T Y L T D
 LOT 111 EARLSBROOK
 LINCOLN

Issue
 Concept Design

This plan is developed for the purchaser and is copy right to Archiplus Ltd.

Site Plan

Scale 1:100 @ A3

Revision 1
 Date 28/03/2025
 File No. 25046

Sheet No.

1

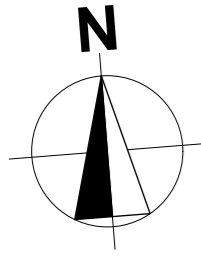

Building Area

Over Frame	153.85m ²
Perimeter	57.60m
Over Cladding	160.37m ²
Perimeter	58.71m
Roof Area*	196.33m ²
Perimeter	60.32m

*Roof area includes fascia & gutter.

General

Main Cladding	70s Clay Bricks
Feature Cladding	JH Linea Weatherboard
Roof Pitch	25°
Roofing	Pressed Metal Tiles
Stud Height	2.42m
Interior Door	1.98m high
Wardrobe Door	2.20m high
Cooktop	Ceramic Cooktop

Note: Kitchen layout indicative only, refer to Kitchen Design for details.

Legend

- Distribution Board & Smart Meterbox
- Data Box
- Smoke Detector 10 year long-life battery-operated & interconnected

Floor Covering

- Carpet (excl. Garage)
- Vinyl Planks

WINDOW SCHEDULE		
ID	H	W
w01	2,130	960
w02	2,000	2,000
w03	1,400	1,500
w04	2,130	1,800
w05	2,130	1,800
w06	1,400	1,500
w07	2,130	1,800
w08	1,400	600
w09	1,400	600
w10	1,100	1,200
w11	1,400	1,500
w12	1,100	1,200
w13	1,400	1,500
w14	2,130	960

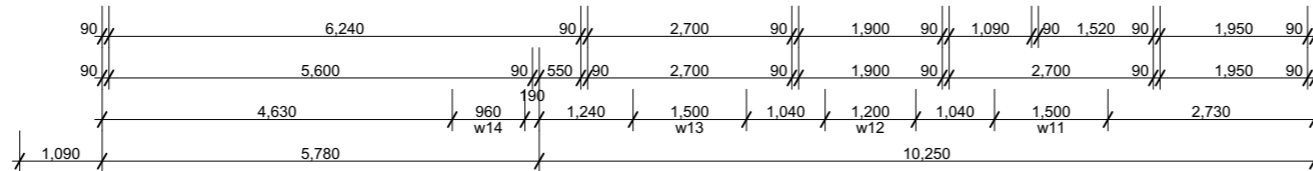
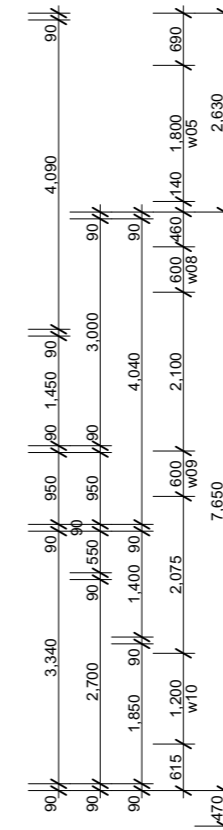
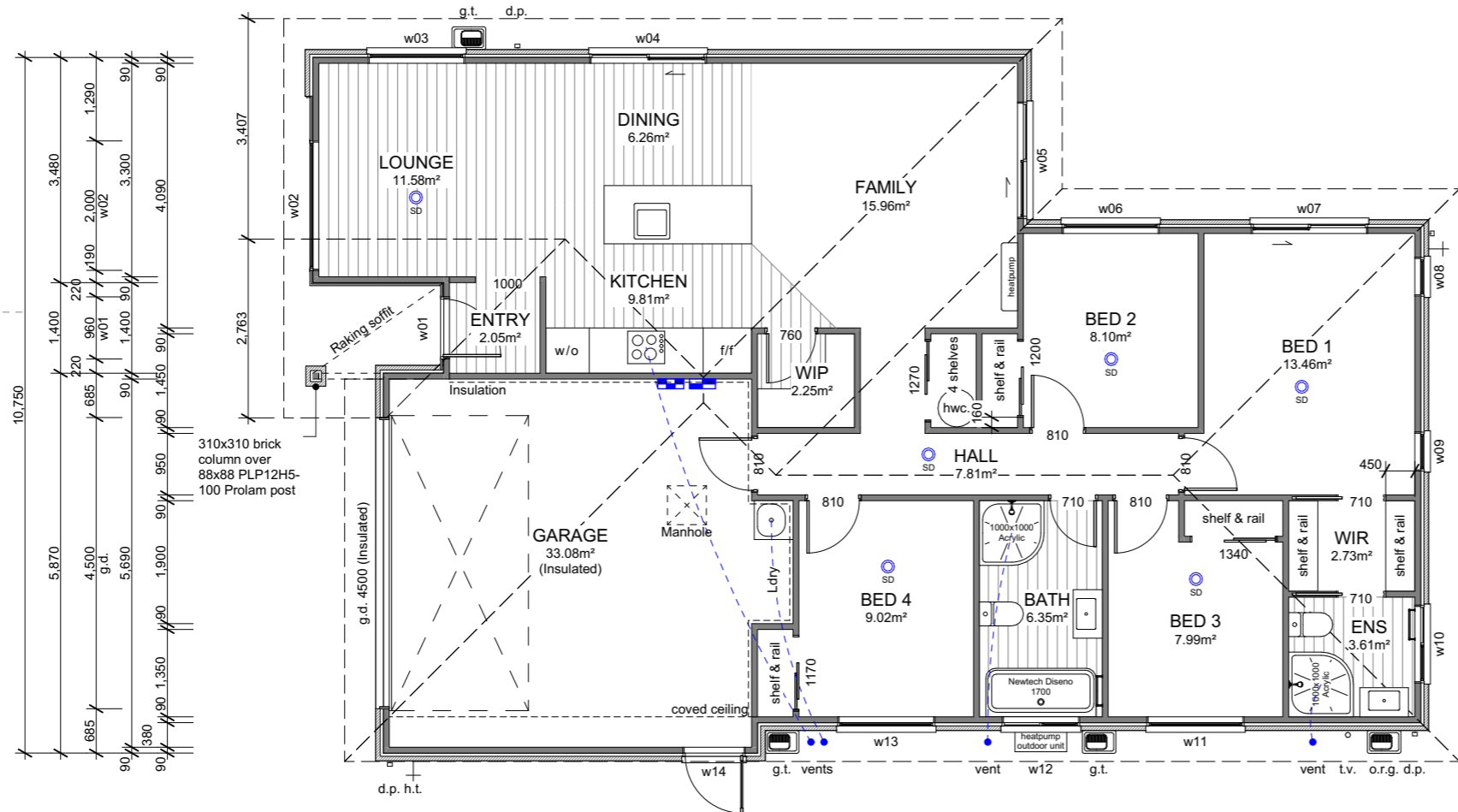
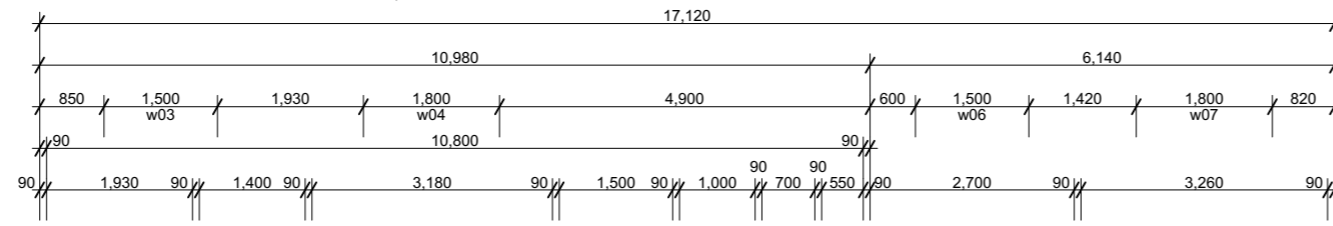

6 Browns Road, Christchurch
 ey.archiplus@gmail.com
 021 0238 1905
 021 0221 8868



WENDEL BORN
PROPERTY LTD
 LOT 111 EARLSBROOK
 LINCOLN

Issue
 Concept Design

This plan is developed for the purchaser
 and is copy right to Archiplus Ltd.

Floor Plan

Scale 1:100 @ A3

Revision 1
 Date 28/03/2025
 File No. 25046

Sheet No.

2

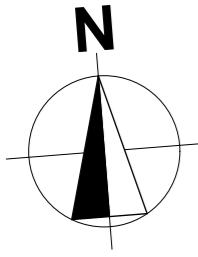

Roof Cladding

25° Pressed metal tiles roofing over Thermakraft 215 roof underlay.

Fascia & Gutter

Colorsteel Quad gutter supported on 185mm Colorsteel fascia.

Downpipes

75x55mm Colorsteel downpipes with wall brackets.

Roof Penetrations

Seal all pipe penetrations with Deklite flashing kit as per specification.

Downpipe Catchment (Plan Area)

d.p.1	51m ²
d.p.2	47m ²
d.p.3	43m ²
d.p.4	45m ²

Roof Bracings

Refer to truss design.

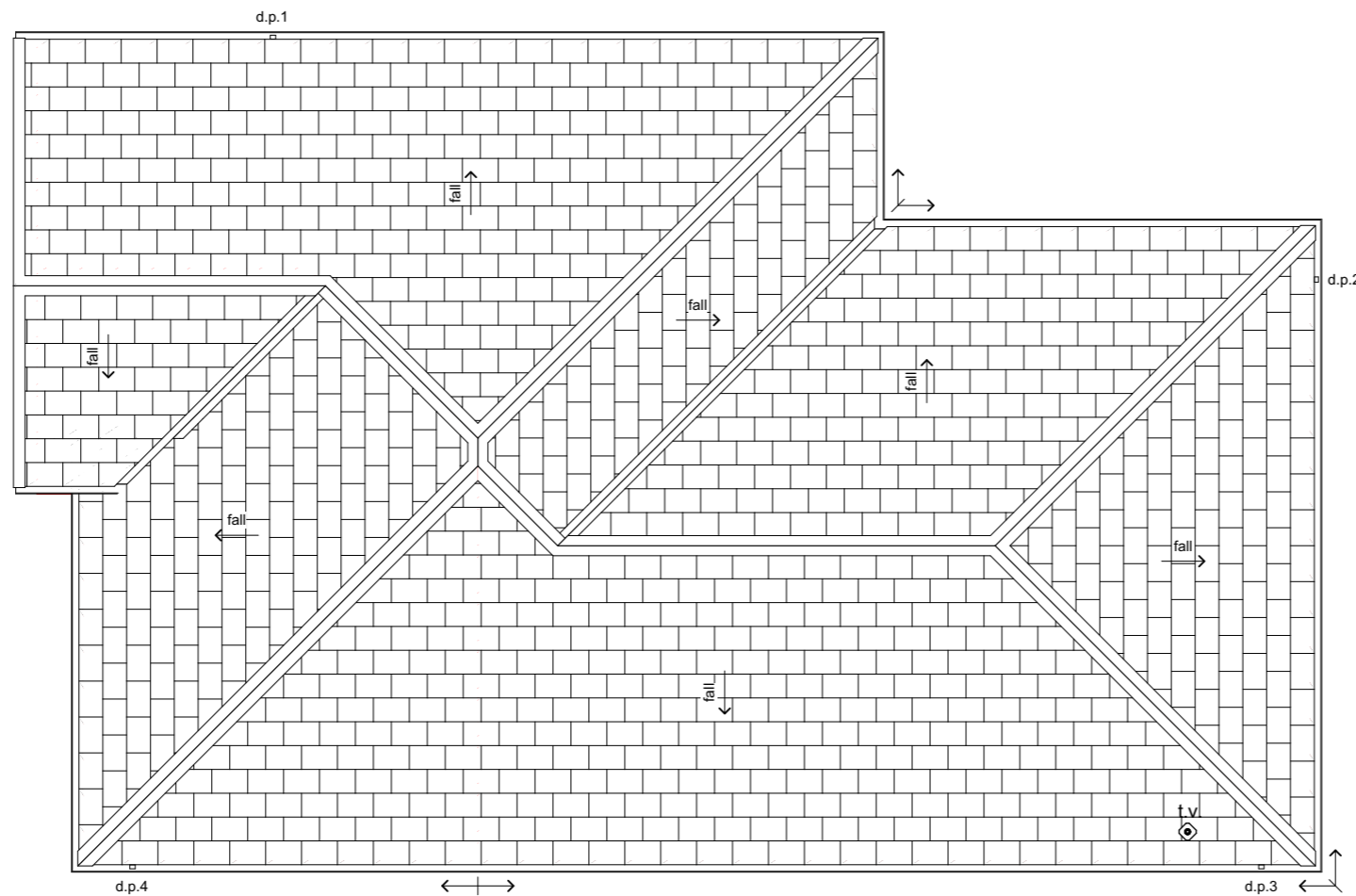

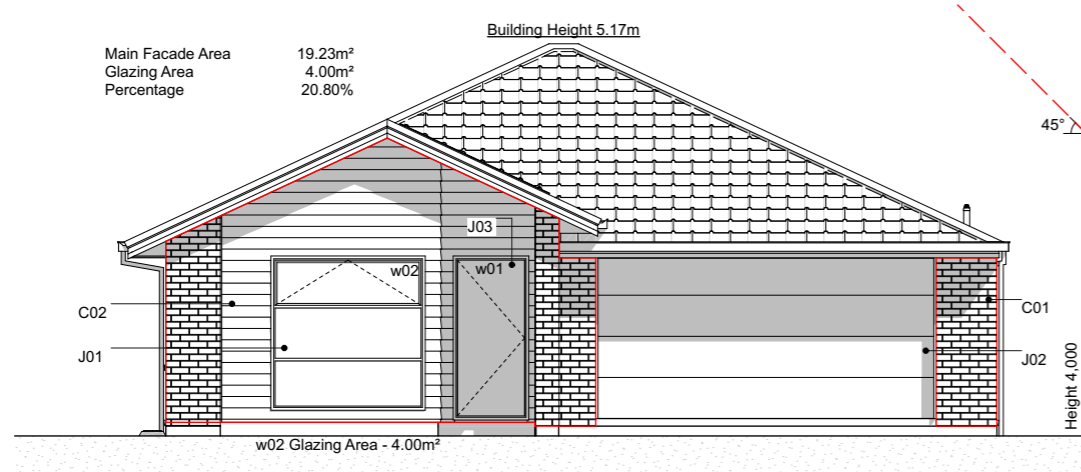

E-01 West Elevation
Scale 1:100

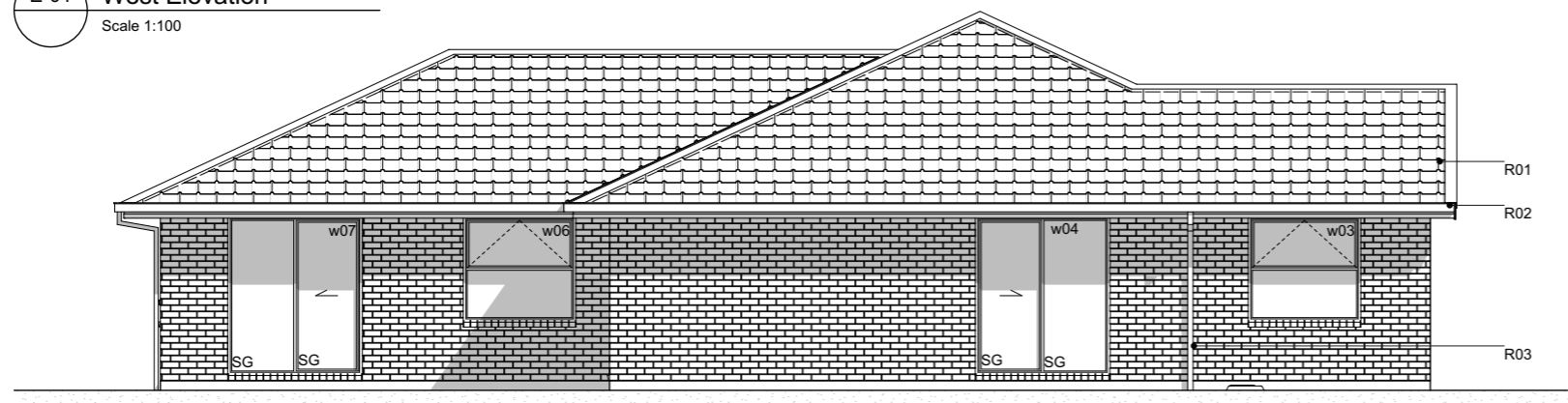

E-02 North Elevation
Scale 1:100



E-03 East Elevation
Scale 1:100

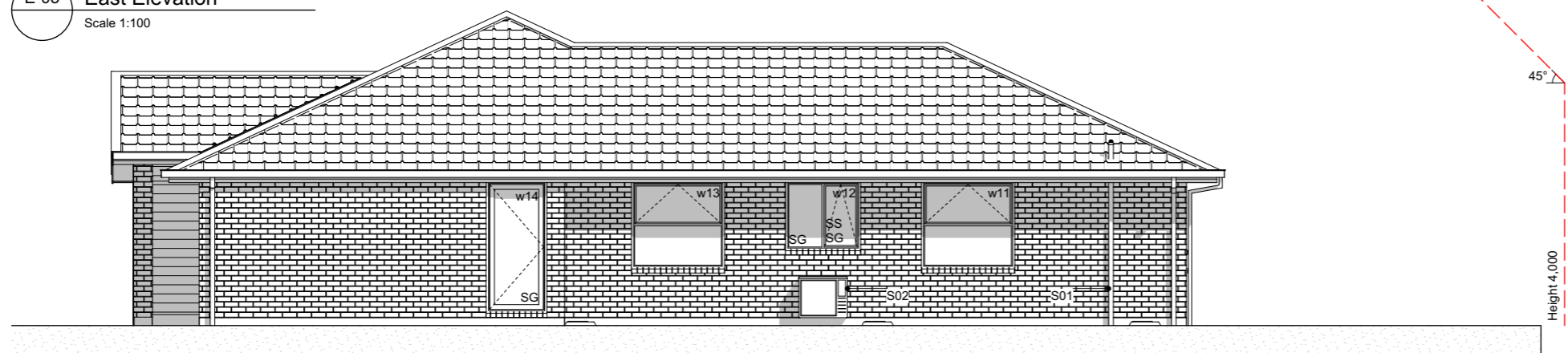

E-04 South Elevation
Scale 1:100

Elevation Keys

- C01 70 series brick veneer over 50mm cavity.
- C02 James Hardie Linea weatherboard on 20mm cavity battens.
- R01 Pressed metal tiles roofing.
- R02 Colorsteel Quad gutter supported by Colorsteel 185mm fascia.
- R03 Colorsteel 75x55mm downpipes.
- J01 Low E Argon filled double glazed windows in thermally-broken powder coated aluminium frames.
- J02 Sectional garage door.
- J03 APL entry door in thermally-broken powder coated aluminium frames.
- S01 Drainage vent pipe.
- S02 Heatpump outdoor unit on wall bracket.

Legend

- w01 Window ID
- SS Security Stay
- SG Safety Glass

General Notes

Driveway to fall from 20mm max. below garage rebate.

Section Keys

- C01 70 series bricks over 50mm cavity over building wrap on timber framing.
- C02 James Hardie Linea weatherboard on 20mm cavity battens over building wrap on timber framing.
- W01 External walls 90x45mm studs @ 600mm crs, dwangs @ 800mm crs. Top plates 90x45 + 140x35mm.
- W02 Internal walls 90x45mm studs @ 600mm crs, dwangs @ 800mm crs.
- S01 Ribraft foundation.
- T01 Roof trusses as per Truss Design.
- R01 Pressed metal tiles roofing on 50x40mm timber battens over self-supported roof underlay on trusses.
- R02 Colorsteel Quad gutter on 185mm Colorsteel fascia.
- R03 75x55mm Colorsteel downpipes with wall brackets.
- J01 Low E Argon filled double glazed windows in thermally-broken powder coated aluminium frames. H3.1 timber reveals for painted finish.
- J02 Sectional garage door. H3.1 timber reveals for painted finish.
- B01 R2.8 wall insulation batts.
- B02 R7.0 ceiling insulation batts. Compressed insulation to fit at the first 500mm from the top plate as per manufacturer's instruction. Insulation baffle required to allow for the 25mm ventilation clearance.
- B03 R5.0 skillion insulation batts.
- L01 4.5mm Hardie soffit linings for painted finish.
- L02 13mm Gib ceiling linings supported by 35mm Rondo ceiling battens @ 600mm crs. Stopped smooth for painted finish. (Wet area ceiling 13mm Gib Aqualine)
- L03 10mm Gib wall linings stopped smooth for painted finish. (Wet area wall 10mm Gib Aqualine)

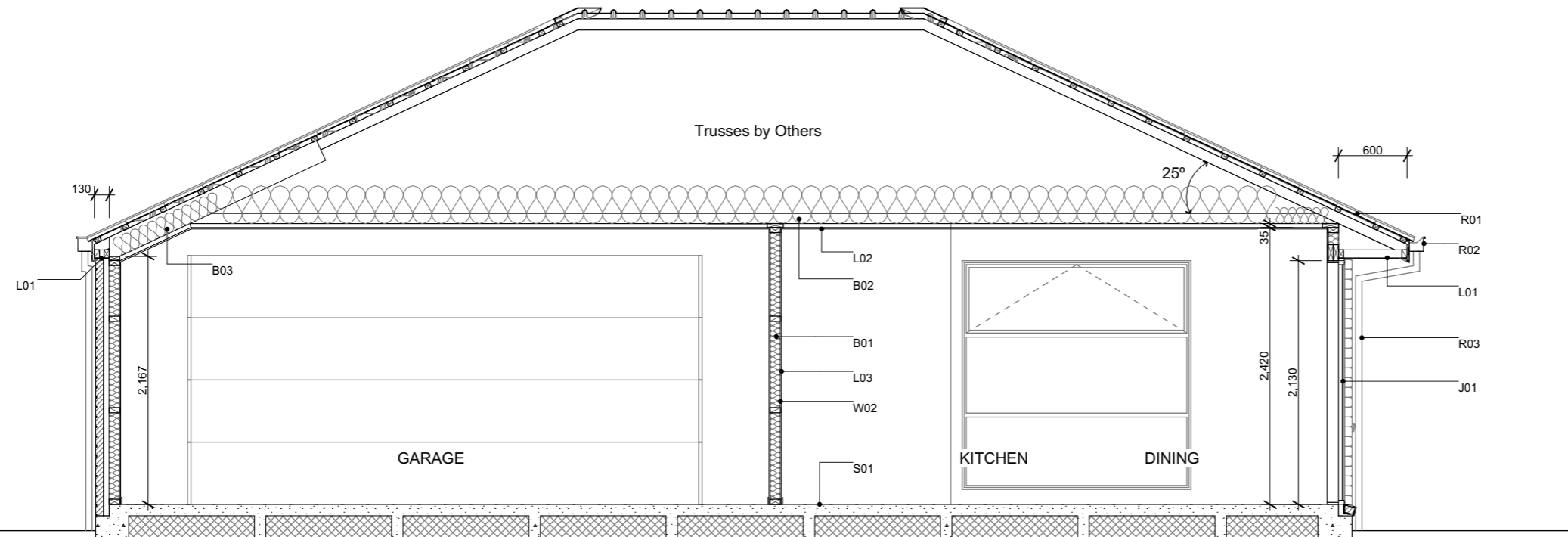

A Section A-A

Scale 1:50

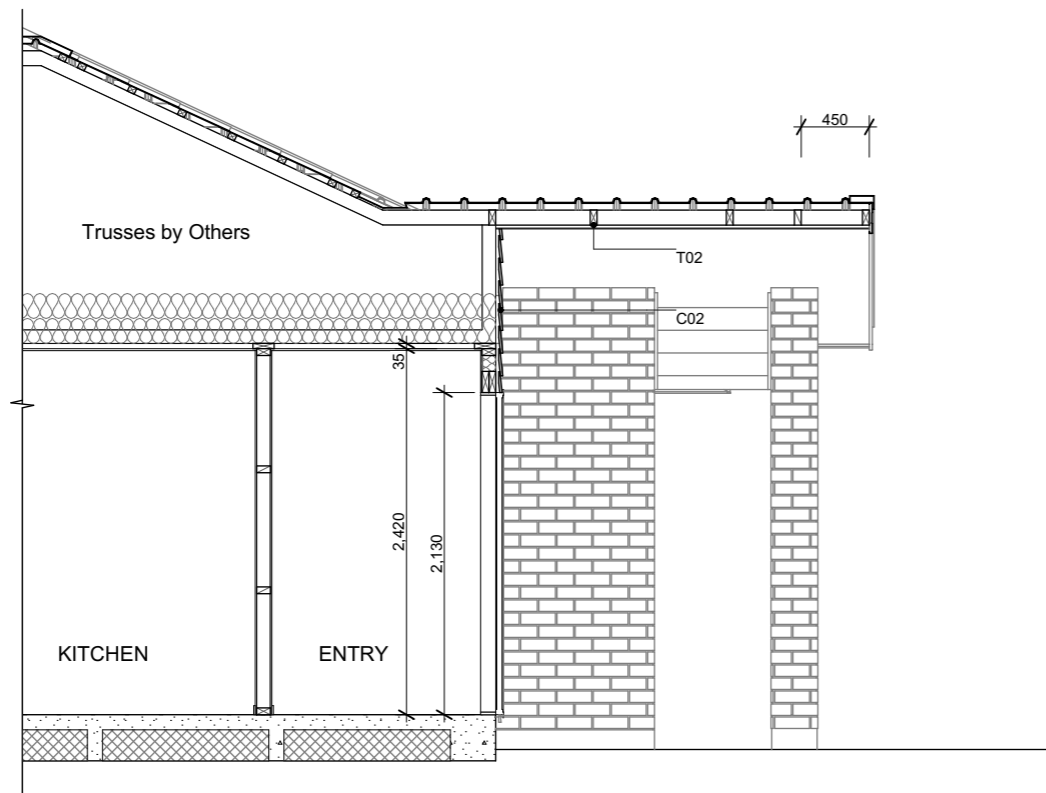

B Section B

Scale 1:50



6 Browns Road, Christchurch
 ey.archiplus@gmail.com
 021 0238 1905
 021 0221 8868



W E N D E L B O R N
P R O P E R T Y L T D
 LOT 111 EARLSBROOK
 LINCOLN

Issue
 Concept Design

This plan is developed for the purchaser
 and is copy right to Archiplus Ltd.

Cross Sections

Scale 1:50 @ A3

Revision 1
 Date 28/03/2025
 File No. 25046

Sheet No.



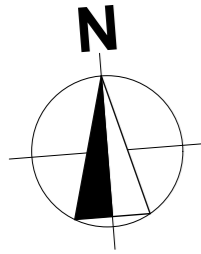

5



Plants List for Garden Bed

- Agapanthus Peter Pan - Dwarf blue Nile lily
 - Acacia Limelight - Dwarf wattle
 - Choisya Ternata - Mexican orange blossom
 - Carex Secta - Makura sedge
 - Lavandula angustifolia 'Hidcote' - English Lavender
 - Pittosporum little gem
 - Thuja occidentalis Smaragd - Emerald Cedar
 - Viburnum tinus Eve Price
 - Azalea
 - Corokia geentys green
 - Pseudowintera colorata 'Red Leopard' - Horopito/Pepper tree
 - Camellia 'Cinnmon Cindy'
- *Planting species for garden bed are indicative-not to be limited to.

Legends

-  Lawn
-  Exposed Aggregate
-  Stonechip
-  Garden Bed with Bark
-  Feature tree (1.8m high in front yard)

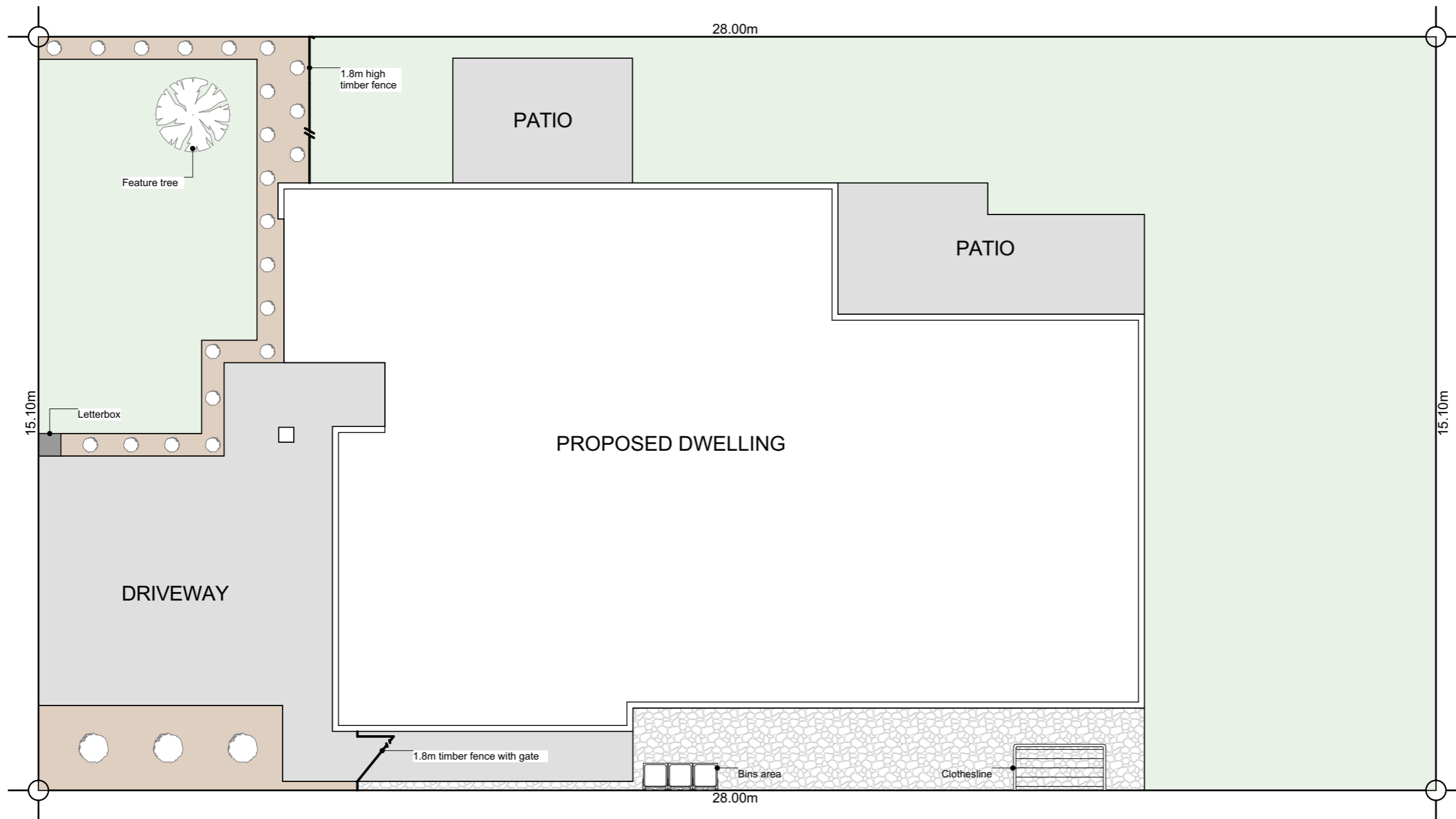

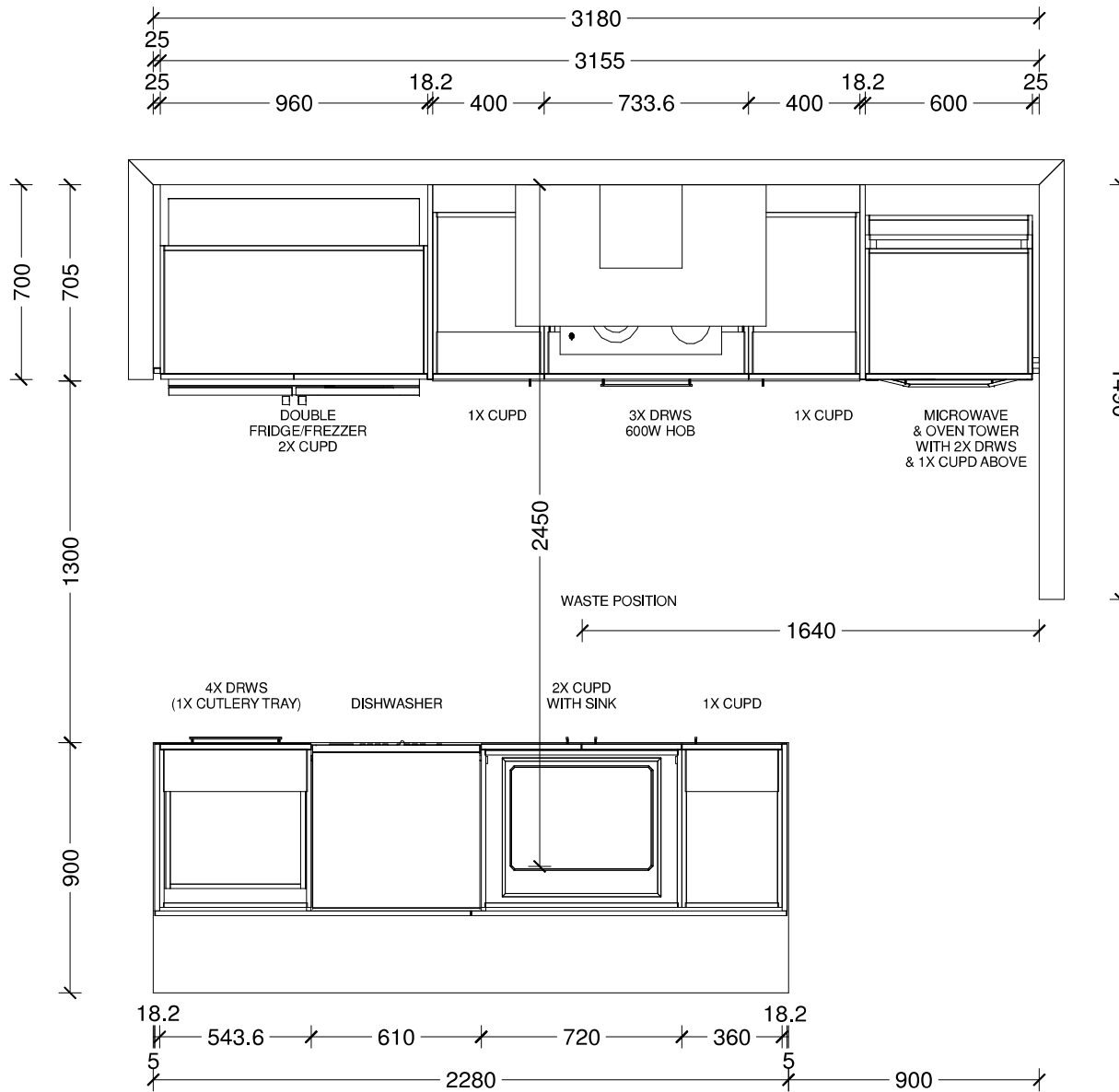

Benchtop Colour:
12mm square edge Tristone in Pure White
Back Wall Joinery Colour:
Bestwood Simply White Embossed
Island Joinery Colour:
Bestwood Subtle Grey Velvet
Negative Detail Joinery Colour:
Bestwood Subtle Grey Velvet
Handles:
4062-192/320-Titanium Grey
Sink:
Lazio NZLSS-5545 Stainless Single Bowl

Designer: Sarah Molyneux	Date: 24 Feb 23	Client: Oakridge Homes	BC Ref: Job	Site Address:	Job#: Default
Dwg: Kitchen Plan	Scale: 1 : 25	Customer: The Maple - Selwyn			



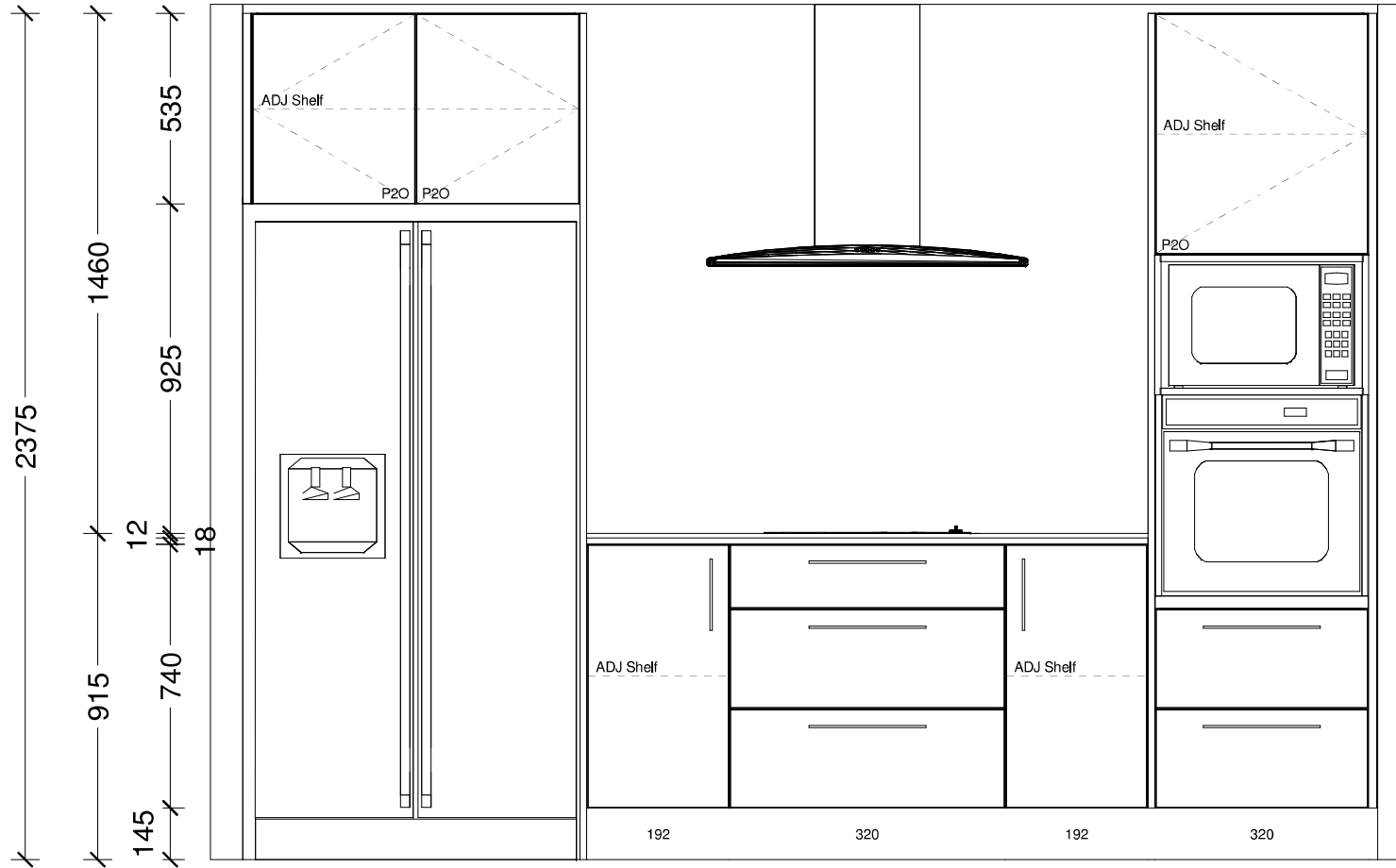

Designer: Sarah Molyneux	Date: 24 Feb 23	Client: Oakridge Homes	BC Ref: Job	Site Address:	Job#: Default	
Dwg: Kitchen Elevation	Scale: 1 : 20	Customer: The Maple - Selwyn				

This is an original design and must not be released or copied unless applicable fee has been paid or job order placed. All dimensions and size designations given are subject to verification on job site and adjustment to fit job conditions.

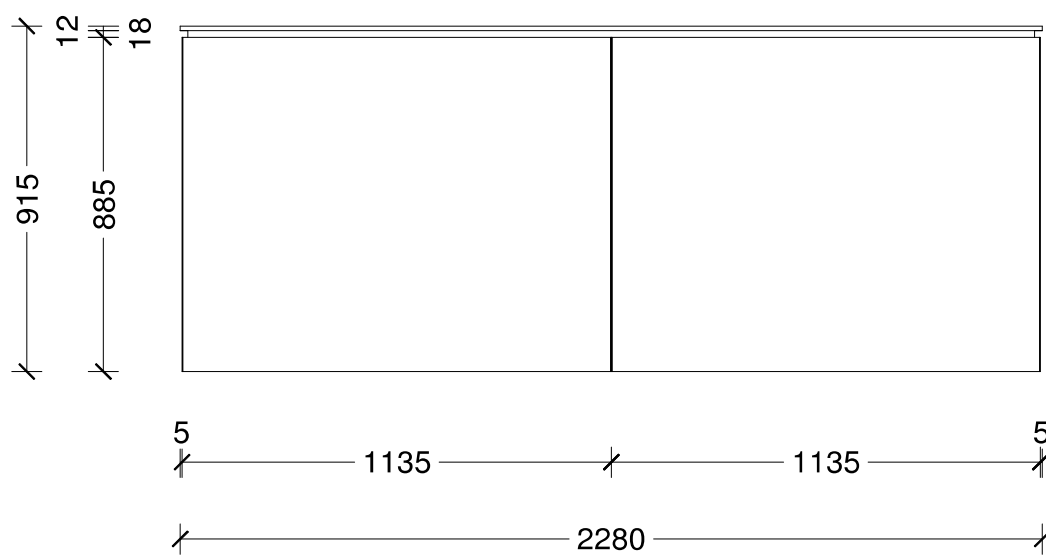
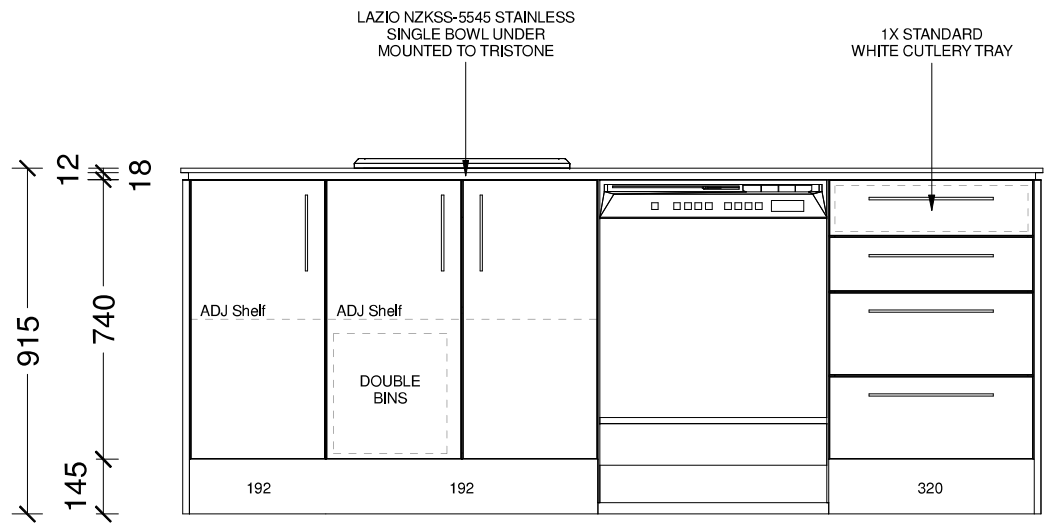

Designer: Sarah Molyneux	Date: 24 Feb 23	Client: Oakridge Homes	BC Ref: Job	Site Address:	Job#: Default	
Dwg: Kitchen Elevation	Scale: 1 : 20	Customer: The Maple - Selwyn				

This is an original design and must not be released or copied unless applicable fee has been paid or job order placed. All dimensions and size designations given are subject to verification on job site and adjustment to fit job conditions.



Designer: Sarah Molyneux	Date: 24 Feb 23	Client: Oakridge Homes	BC Ref: Job	Site Address:	Job#: Default	
Dwg: Kitchen 3D Perspective	Scale:	Customer: The Maple - Selwyn				

This is an original design and must not be released or copied unless applicable fee has been paid or job order placed. All dimensions and size designations given are subject to verification on job site and adjustment to fit job conditions.

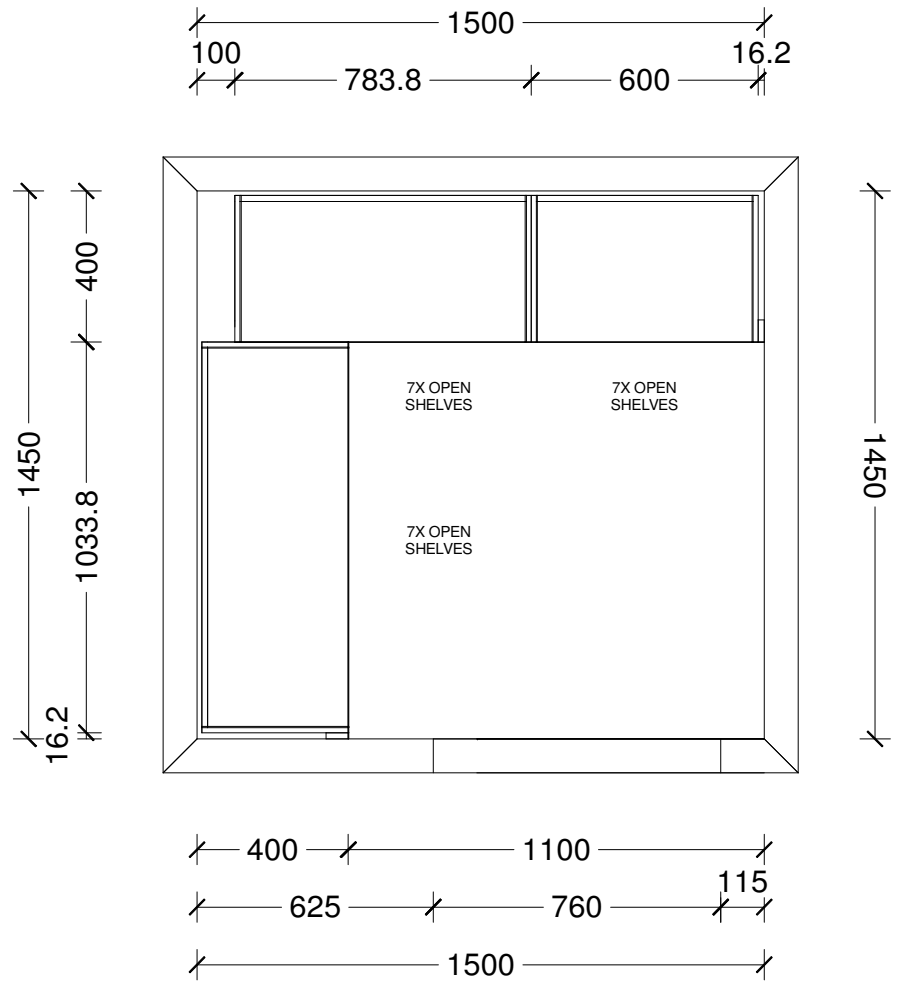

Designer: Sarah Molyneux	Date: 24 Feb 23	Client: Oakridge Homes	BC Ref: Job	Site Address:	Job#: Default	
Dwg: Pantry Plan	Scale: 1 : 20	Customer: The Maple - Pantry V2				

This is an original design and must not be released or copied unless applicable fee has been paid or job order placed. All dimensions and size designations given are subject to verification on job site and adjustment to fit job conditions.

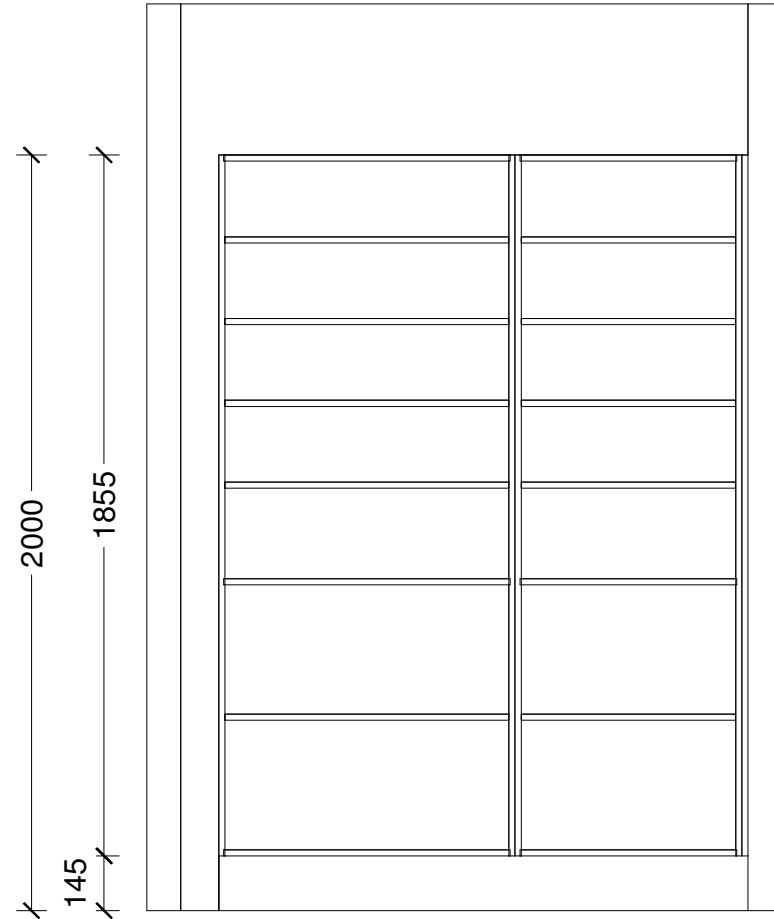
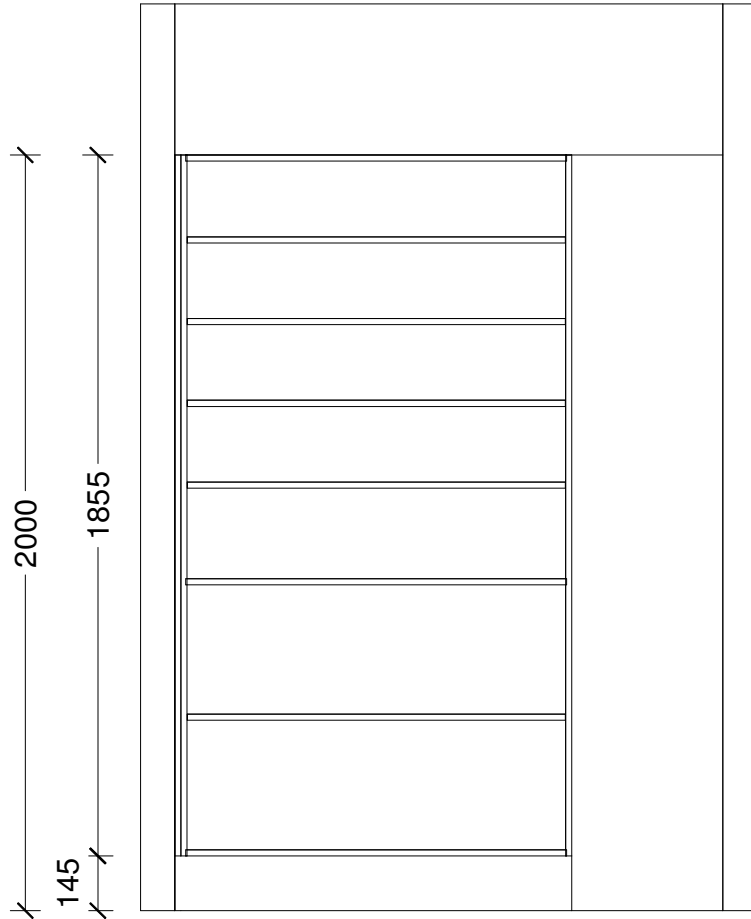

Designer: Sarah Molyneux	Date: 24 Feb 23	Client: Oakridge Homes	BC Ref: Job	Site Address:	Job#: Default	
Dwg: Pantry Elevation	Scale: 1 : 20	Customer: The Maple - Pantry V2				

This is an original design and must not be released or copied unless applicable fee has been paid or job order placed. All dimensions and size designations given are subject to verification on job site and adjustment to fit job conditions.



Designer: Sarah Molyneux	Date: 24 Feb 23	Client: Oakridge Homes	BC Ref: Job	Site Address:	Job#: Default	
Dwg: Pantry 3D Perspective	Scale:	Customer: The Maple - Pantry V2				

This is an original design and must not be released or copied unless applicable fee has been paid or job order placed. All dimensions and size designations given are subject to verification on job site and adjustment to fit job conditions.

Gable End

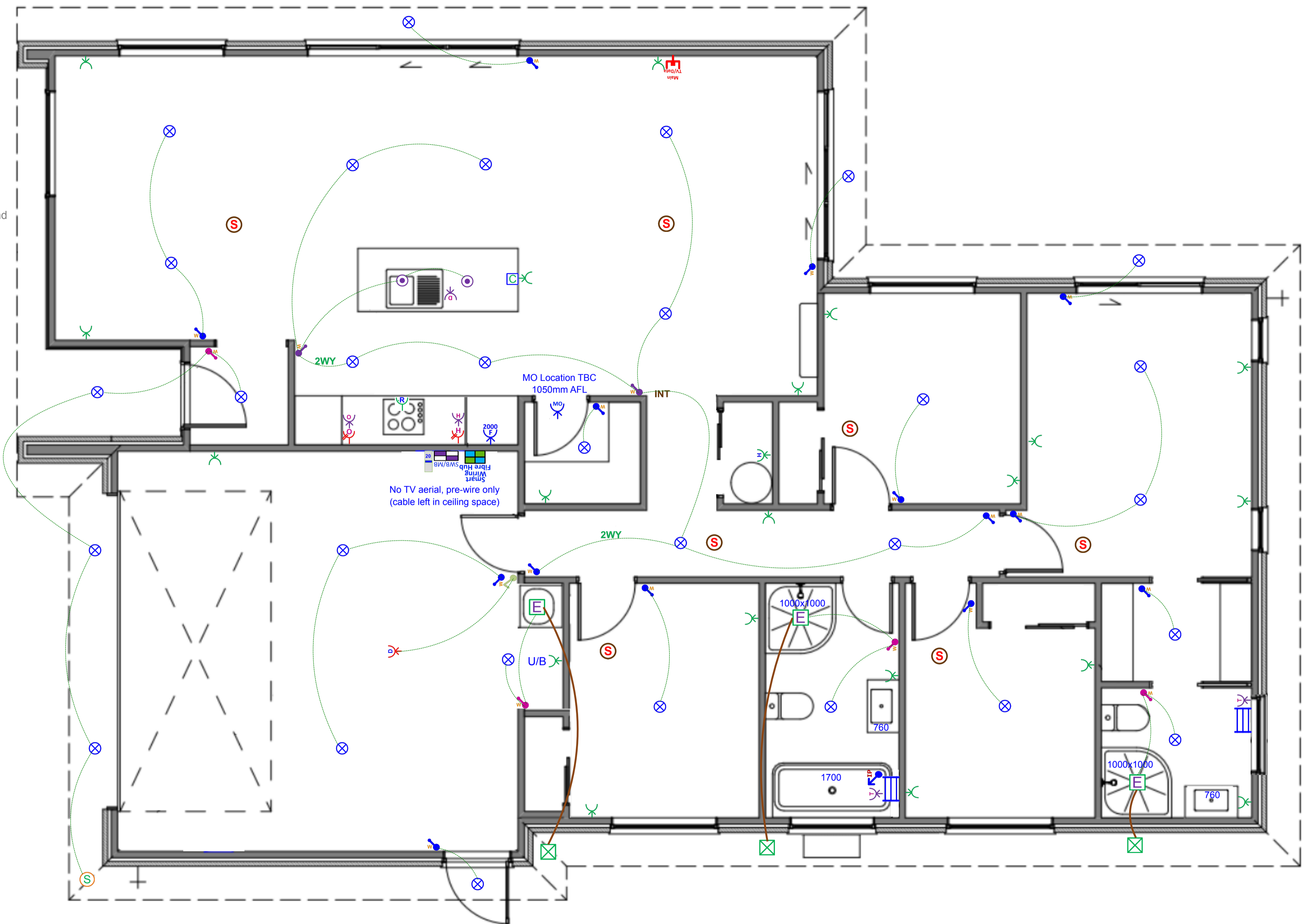

Client Name: Oakridge Homes
Site Address: The Maple Ver 5. STD (Garage Right)
Acceptance Signature & Date:









Date: Revised 21-06-2024
Plan: Electrical

Designed By: Mike Lew
Phone: 03 338 4238
Email & Web: info@smartsystems.net.nz smartsystems.net.nz

Plan: The Maple Ver 5. STD (Garage Right) - Electrical Design

Electrical		
Item		Total
 Electrical Base with 34-Way Deep Combined Meter Switchboard		1 EA
 Tradesave Rangehood Plug		1 EA
 Tradesave Slim Single Power Socket - Fridge		1 EA
 Tradesave Slim Single Power Socket - Microwave		1 EA
 Tradesave Double Power Socket Horizontal (White) 10A		20 EA
 Capping for sockets and/or switches in joinery		1 EA
 Tradesave Slim Double Power Socket With Oven Isolator Slot		1 EA
 Tradesave Slim Double Power Socket With Hob Isolator Slot		1 EA
 Tradesave Slim Built In Oven Connection 20A		1 EA
 Tradesave Slim Electric Hob 32A		1 EA
 Tradesave Slim Dishwasher Plug		1 EA
 Garage Door Opener Switch (White)		1 EA
 Tradesave Slim Garage Door Socket & Switch		1 EA
 Tradesave Slim Hot Water Cylinder		1 EA
 Air Conditioning Circuit 20A MCB Installation For Heat Pump Circuit		1 EA
 Cavius Wireless Interconnected Smoke Detector - Photoelectric 10-year battery life		7 EA
 Tradesave Slim Heated Towel Rail Circuit & Installation (Excludes supply of Towel Rail)		2 EA
 Newtech ST65 Towel Rail 5-Bar Square Ladder 530 x 600mm (Chrome) - Excludes Circuit & Installation		2 EA
 Extractor Fan 150mm		3 EA
 Extractor Fan External Grill		3 EA
 External 180 Degree Movement Sensor (White)		1 EA
 Recessed Downlight DL54 (White) and Circuit		30 EA
 Staverton Black 1L 365mm Pendant Light, LED Lamp & Circuit		2 EA

Electrical

	Item	Total
	Tradesave Slim White Light Switch 1 Gang	14 EA
	Tradesave Slim White Light Switch 2 Gang	4 EA
	Tradesave Slim White Light Switch 3 Gang	2 EA
	Excel Life White IP Rated Light Switch 1 Gang	1 EA
	2-Way Light Circuit	2 EA
	Tradesave Slim 3-way Switching White	1 EA
	Smart Wiring 20" Hub & Fibre Optic Pathway incl Power Circuit	1 EA
	Tradesave Slim Main TV/Data Socket (Cat6)	1 EA