



## House and Land Package

Lot 13 Pinewood Grange, Stage 1,  
Rolleston

Dwelling  
Size

146m<sup>2</sup>

Section  
Size

366m<sup>2</sup>

# \$724,900



3



1



2



2



Artist Impression Only—Refer to Concept Plans

Family sized home featuring three bedrooms, master with ensuite and walk-in robe, open plan kitchen and dining, family bathroom and internal access garaging. Well appointed for the sun on a fully landscaped section, offering quality fixtures and fittings throughout.

Just twenty minutes from Christchurch, Pinewood Grange is one of Rolleston's newest developments located on the fringe of the township, an easy six minute drive to the CBD offers eateries, retail shops, medical centre, cafes and restaurants. You are spoilt for choice with schooling options including a daycare centre and Lemonwood primary within a two minute drive and another primary school on target to be delivered in 2026, Rolleston College is a short distance away making this an ideal area for growing families. Foster Park and the Aquatic Centre are conveniently located for recreational activities including sports clubs and swimming lessons. Secure your new home in Pinewood Grange and enjoy what this neighbourhood has to offer.





## Floor Layout:

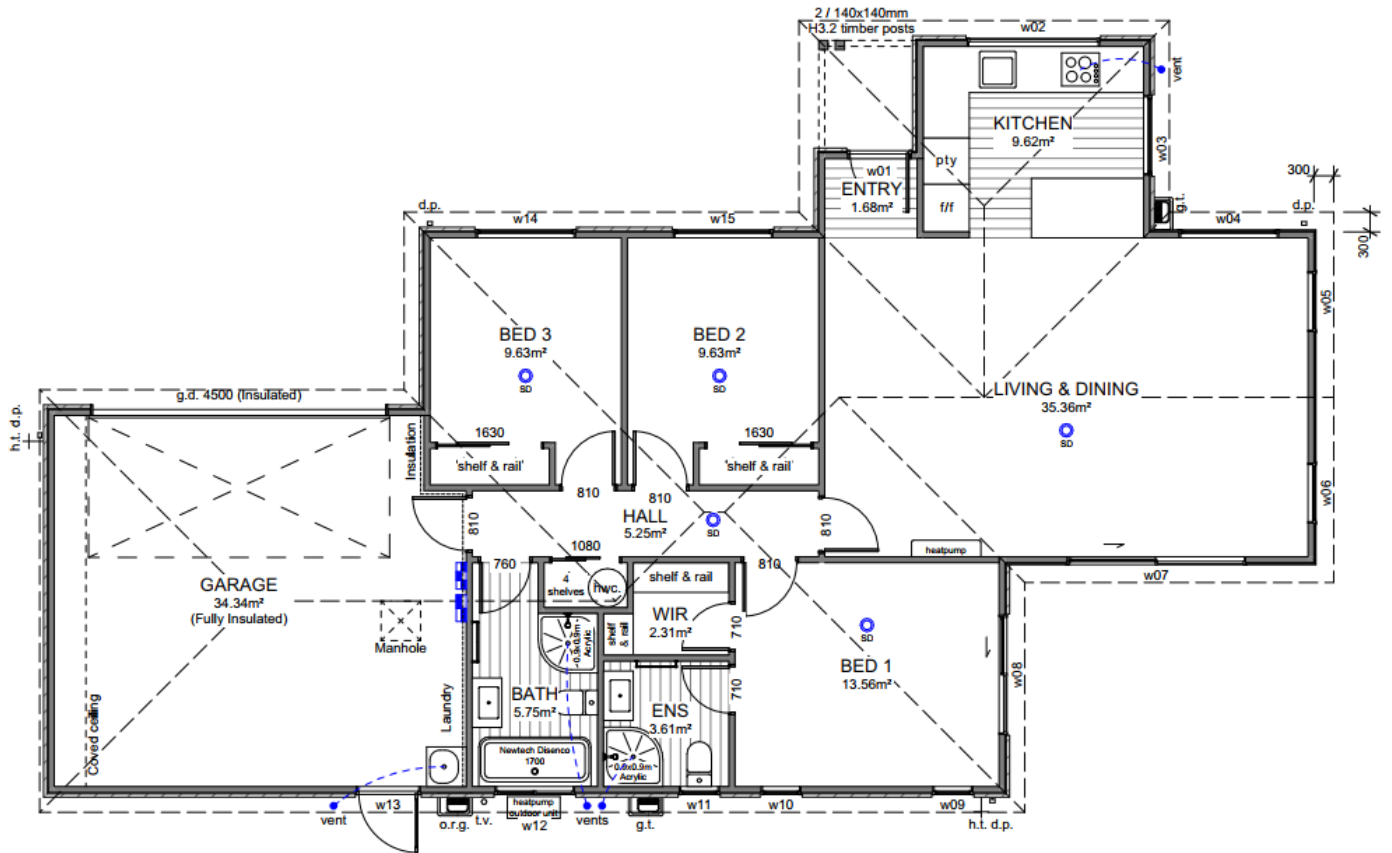

## Site Location:

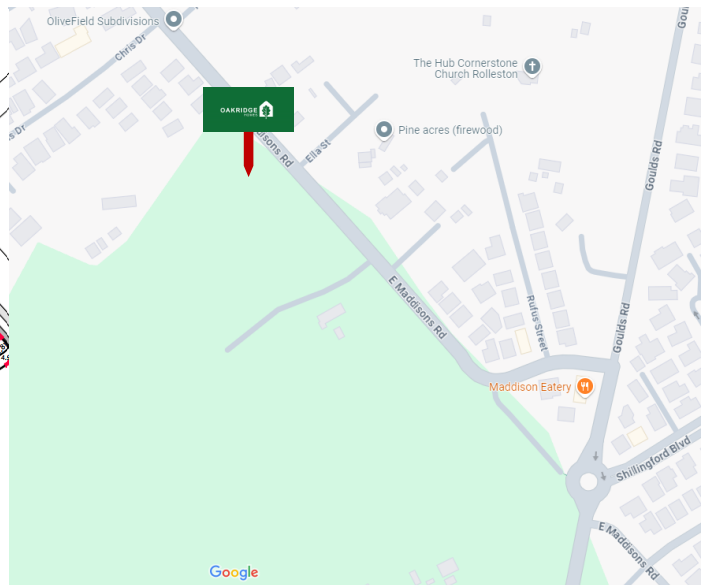

**Disclaimer:** For the use of illustrative purposes only. Oakridge Homes Limited accept no liability for any discrepancies which may become apparent once construction commences.





# Specification









Lot 13 Pinewood Grange, Stage 1, Rolleston

General:			
Guarantee:	10 year Masterbuild	Insurance:	Builders All Risk
Warranty:	365 day from settlement	Utilities:	Mains supply including fibre
Dwelling Exterior:			
Foundation:	TC1 RibRaft	Framing / trusses:	2.42m NZ5S 3602:2003 with building wrap / kiln dried pine
Roofing:	25° longrun corrugate	Fascia and gutter:	Dimond metal fascia and quad gutter
Downpipes:	Colorsteel 75x55 rectangular	Main cladding:	Rockcote Graphex (15yr manufacturers warranty)
Feature cladding:	James Hardie Axon	Entry door:	Thermally-Broken APL 860mm Latitude with urbo lever
Window joinery:	Low E Argon filled double glazed windows in thermally-broken powder coated aluminium frames	Garage door:	Insulated Coloursteel flat panel wood-grain 4.5m
Dwelling Interior:			
Insulation:	As per Building Code. Including entire garage envelope - internal & external walls	Plasterboard:	Plasterboard - 10mm to walls, wet area to bathrooms and 13mm to ceilings
Gib stopping:	Grade 4 paint finish in accordance with AS/NZ 2311:2009	External corners:	Square stop
Hinged doors:	1980mm Straten (horizontal V groove polycore—2 line)	Wardrobe sliders:	2200mm Horizontal V groove
Wardrobe shelving:	MDF shelf and rail	Cupboard shelving:	MDF shelves x4
Door hardware:	Windsor Futura – Apex brushed nickel	Skirting board:	60mm bevel
Electrical:	As per plan	Heatpump:	Fujitsu SET-ASTH22KNTA 6.0/6.5kw
Extractor:	Inline extractor fan	Hot water cylinder:	Rheem 250L
Carpet	Belgotex Urban Twist	Vinyl plank:	Belgotex Luxury Plank—Province
Splashback tiles:	100x300mm subway tile (Kitchen only)	Window coverings:	Windoware Everyday Vinyl Collection – Mystic. Excluding garage & bathrooms
Landscaping:			
Driveway and patio:	Exposed aggregate—sealed	Vehicle crossing:	Included
Soft landscaping:	As per plan	Fencing:	Boundary fencing as per developers requirements to all boundaries. Internal fencing including one gate.



# Specification









Lot 13 Pinewood Grange, Stage 1, Rolleston

Kitchen and Laundry:			
Kitchen, bench surface and splashback:	Custom made Melteca or Bestwood finished cabinetry. TriStone 40mm benchtop on negative detail. Tiled splashback full length of back bench/wall.  *Refer to plans and colour scheme	Kitchen sink:	Lazio NZLSS-5545 single stainless steel sink  
Kitchen tapware:	Elementi Uno Gooseneck  	Kitchen handles:	Stefano Orlati 4062— Titanium  
Oven:	Bosch HBF133BSOA  	Ceramic cooktop:	Bosch PKE611K17A  
Rangehood:	Bosch DWB97DM50A  	Dishwasher:	Bosch SMU2ITS01A  
Laundry tub:	Aquatica Laundra Studio  	Feature pendant:  *dependent on supply, similar fitting to be used if unavailable	Staverton 1L—black  

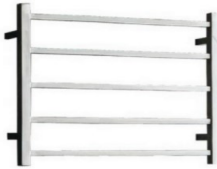

# Specification

Lot 13 Pinewood Grange, Stage 1, Rolleston

Bathrooms:			
Vanities:	Elementi Novara, 2 drawer 750mm French Oak 	Mirrors:	Polished edge direct fix—1000x750mm 
Showers:	Arena curved with moulded wall 	Toilets:	Elementi Uno back to wall 
Bath:	Elementi Diseno back-to-wall 1700mm 	Towel rails:	Newtech 5 bar square—heated 
Basin mixers:	Elementi Cura 	Shower / bath mix-ers:	Elementi Cura 
Shower slides:	Elementi Rayne 	Bath spout:	Elementi Uno 



# Colour Scheme

Lot 13 Pinewood Grange, Stage 1, Rolleston

Exterior:		Interior:	
Roof:	Sandstone grey	Ceilings:	Half black white
Fascia/ Gutter / Downpipes:	Sandstone grey	Walls:	Black white
Window joinery:	Sandstone grey	Interior doors:	Black white
Front door:	Sandstone grey	Skirting:	Black white
Front door frame:	Sandstone grey	Carpet:	Iron
Garage door:	Sandstone grey	Vinyl plank:	Natural
Garage door frame:	Sandstone grey	Kitchen cabinetry:	Simply white
Soffits:	Half black white	Feature kitchen/ negative detail:	Subtle grey velvet
Exterior cladding (Main):	Black white	Kitchen benchtop:	TriStone 40mm – Pure white
Exterior cladding (Feature):	Mid grey	Kitchen splashback:	White gloss with misty grey grout

## Exterior:

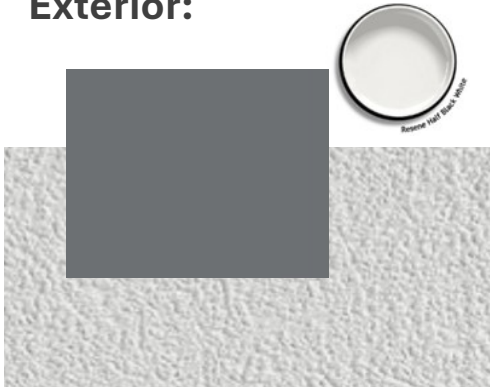

## Interior:



## Kitchen:



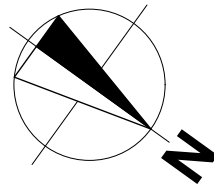

LENNON DRIVE

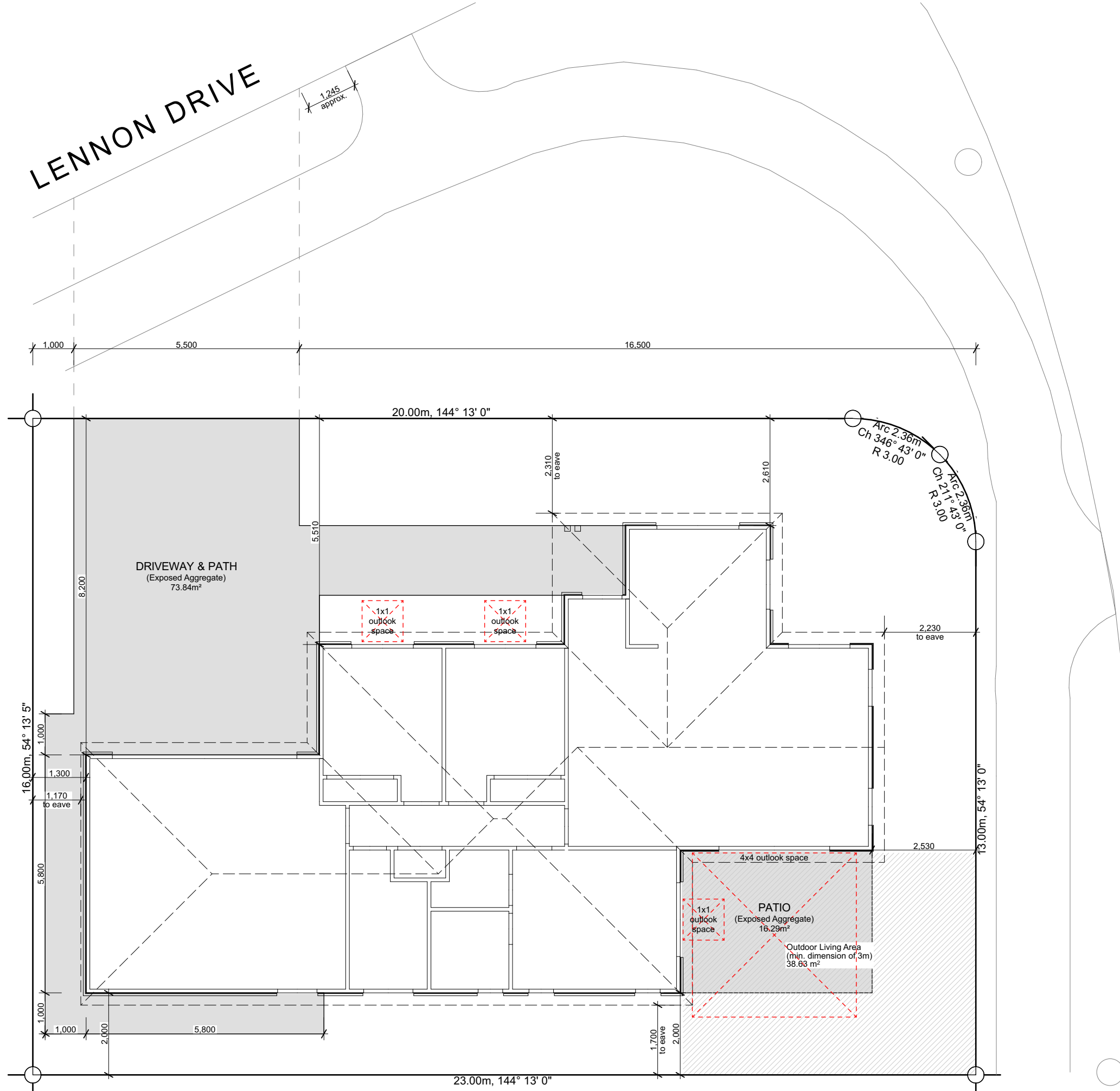

**Site Info**

Site Address	Lennon Drive Pinewood Grange
Legal Description	Lot 13 DP 611661
Site Area	366m²
Building Area	146.97m²
Roof Area*	172.74m²
Site Coverage	47.20%
*Roof area includes fascia & gutter.	

**Design Basis**

Wind Zone	High
Earthquake Zone	2
Snow Zone	N4 < 100m
Exposure Zone	C

**General Notes**

All dimensions shown are to face of foundation unless noted otherwise.  
 Refer to Foundation Plan for foundation setout.  
 Refer to Drainage Plan for specific drainage info.  
 Refer to Sediment Control in Specification & implement where required.  
 All sealed driveway and patio areas to be min. 1:100 fall away from building.  
 Driveway stormwater runoff to road when it does not flow over a footpath. Otherwise driveway stormwater runoff to be collected and disposed via soak pit located within property.

LARCH DRIVE





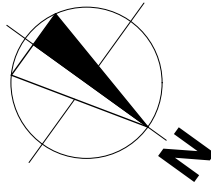

### Roof Cladding

25° Colorsteel corrugate roofing over Thermakraft 215 roof underlay.

### Fascia & Gutter

Colorsteel Quad gutter supported on 185mm Colorsteel fascia.

### Downpipes

75x55mm Colorsteel downpipes with wall brackets.

### Roof Penetrations

Seal all pipe penetrations with Deklite flashing kit as per specification.

### Downpipe Catchment (Plan Area)

d.p.1	43m <sup>2</sup>
d.p.2	23m <sup>2</sup>
d.p.3	53m <sup>2</sup>
d.p.4	44m <sup>2</sup>

### Roof Bracings

Refer to truss design.

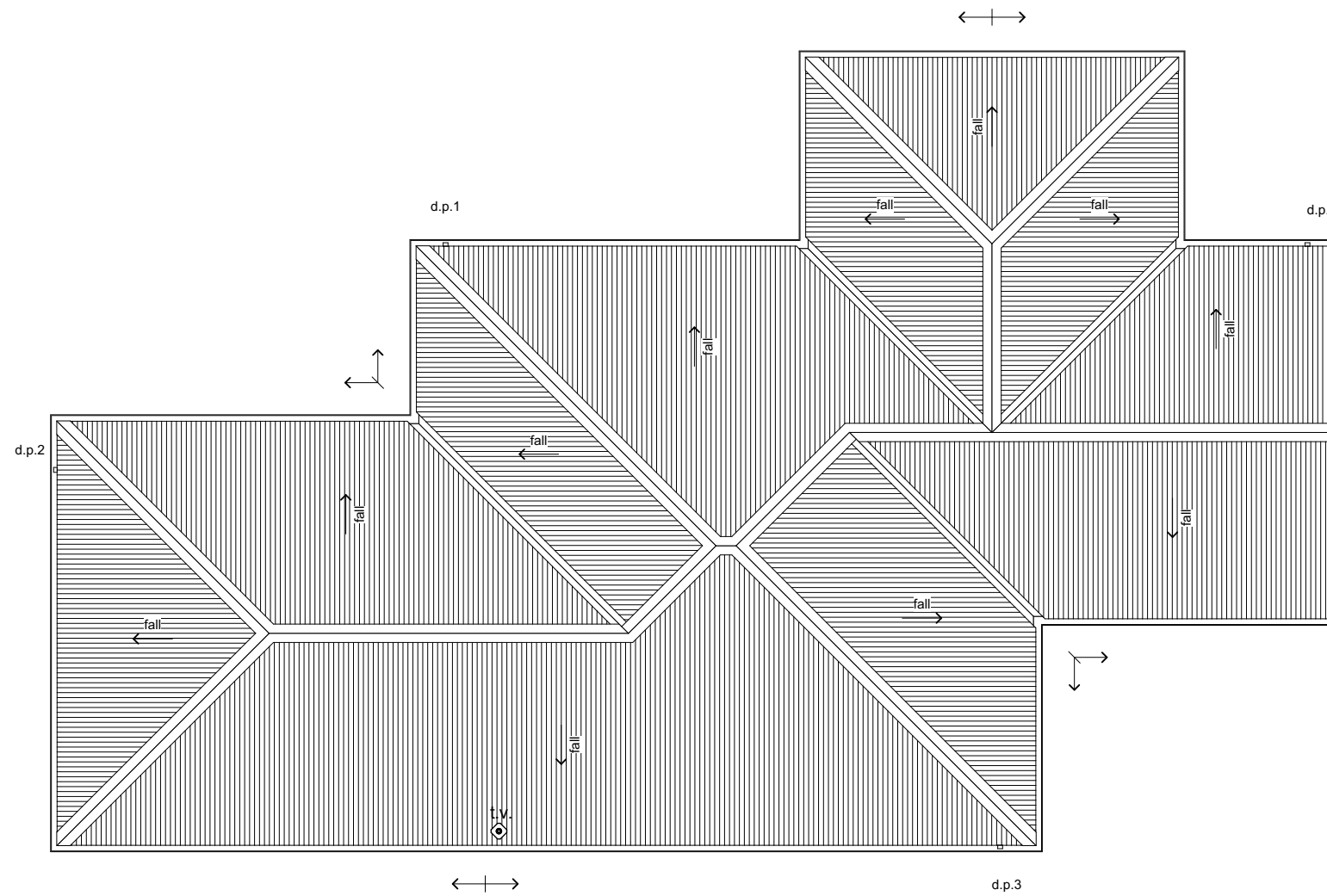

Main Facade Area 33.88m<sup>2</sup>  
 Glazed Window Area 7.60m<sup>2</sup>  
 Percentage 22.43%

Building Height 4.88m

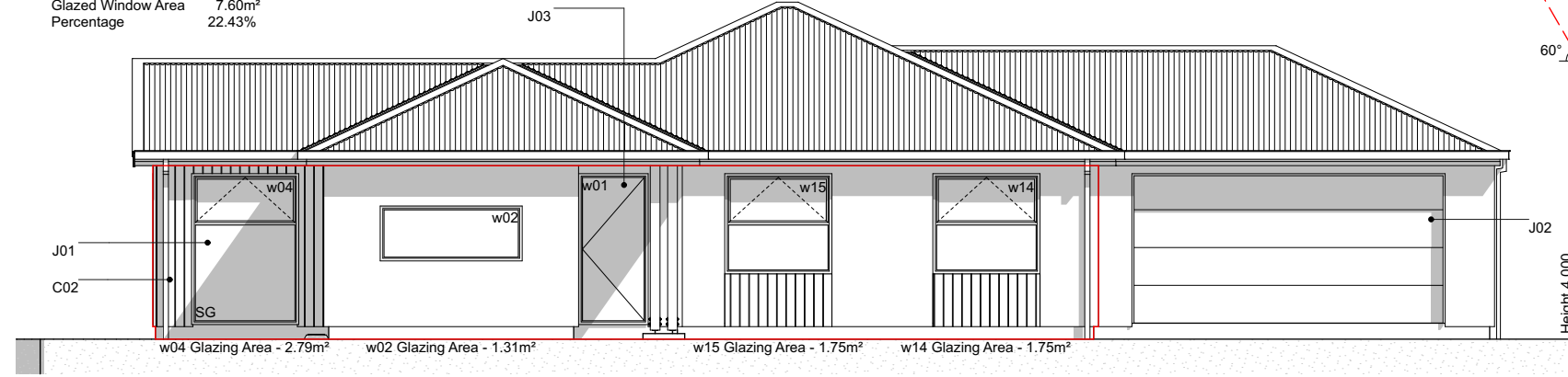

**E-01 SouthWest Elevation**  
 #LayID Scale 1:100

Main Facade Area 29.25m<sup>2</sup>  
 Glazed Window Area 8.78m<sup>2</sup>  
 Percentage 30.02%

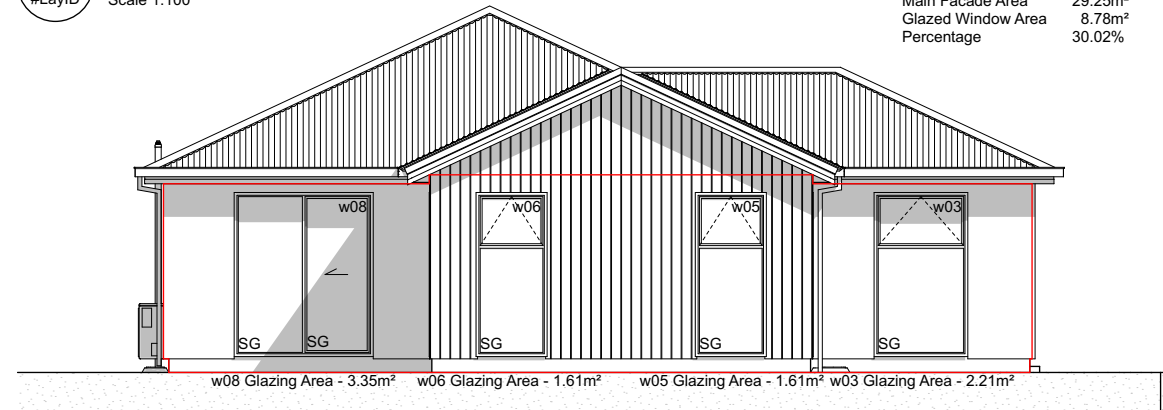

**E-02 NorthWest Elevation**  
 #LayID Scale 1:100

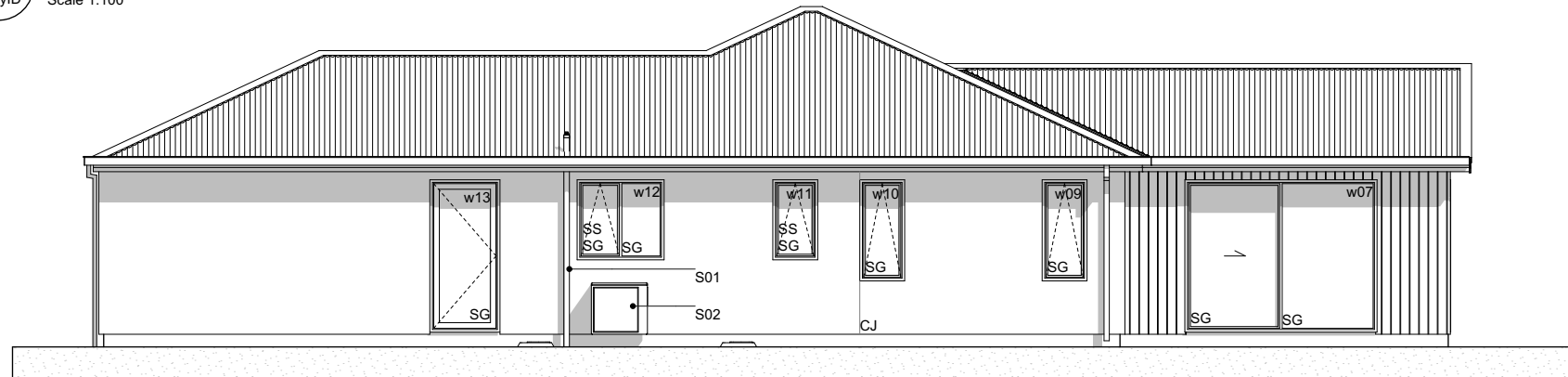

**E-03 NorthEast Elevation**  
 #LayID Scale 1:100

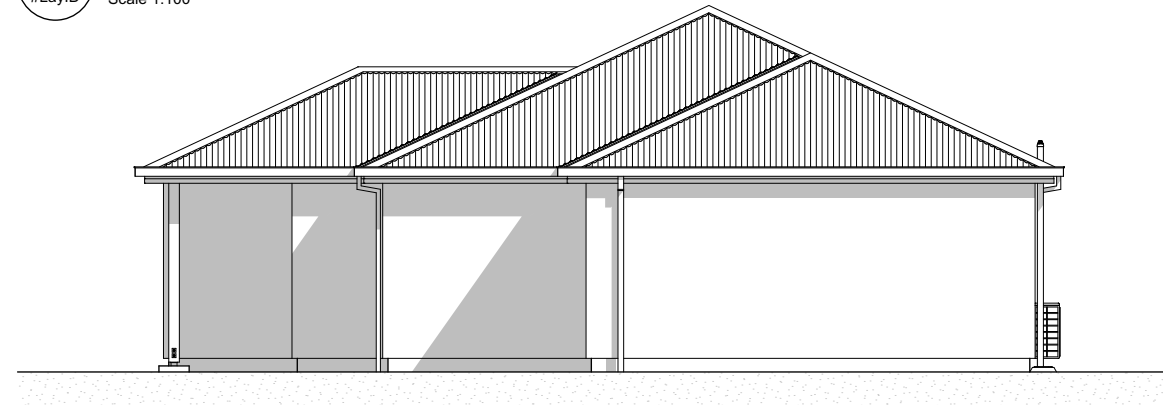

**E-04 SouthEast Elevation**  
 #LayID Scale 1:100

**Elevation Keys**

- C01 RCS Graphex 50mm panels with plastered finish on 20mm cavity battens.
- C02 James Hardie Axon panels on 20mm cavity battens.
- R01 Colorsteel corrugate roofing.
- R02 Colorsteel steel Quad gutter supported by Colorsteel 185mm fascia.
- R03 Colorsteel 75x55mm downpipes.
- J01 Low E Argon filled double glazed windows in thermally-broken powder coated aluminium frames.
- J02 Sectional garage door.
- J03 APL entry door in thermally-broken powder coated aluminium frames.
- S01 Drainage vent pipe.
- S02 Heatpump outdoor unit on wall bracket.

**Legend**

- w01 Window ID
- SS Security Stay
- SG Safety Glass
- CJ Control Joint

**General Notes**

Driveway to fall from 20mm max. below garage rebate.



6 Browns Road, Christchurch  
 ey.archiplus@gmail.com  
 021 0238 1905  
 021 0221 8868



**W E N D E L B O R N  
 P R O P E R T Y L T D**  
 LOT 13 PINWOOD GRANGE  
 LENNON DRIVE ROLLESTON

**Issue**  
 Concept Design

This plan is developed for the purchaser and is copy right to Archiplus Ltd.

**Elevations**

Scale 1:100 @ A3

Revision 1  
 Date 6/03/2025  
 File No. 25026

**Sheet No.**

**4**

## Section Keys

- C01 RCS Graphex 50mm panels with plastered finish on 20mm cavity batten over building wrap on timber framing.
- C02 James Hardie Axon panels on 20mm cavity battens over building wrap on timber framing.
- W01 External walls 90x45mm studs @ 600mm crs, dwangs @ 800mm crs. Top plates 90x45 + 140x35mm.
- W02 Internal walls 90x45mm studs @ 600mm crs, dwangs @ 800mm crs..
- S01 Ribraft Foundation.
- S02 50mm H grade polystyrene below the entire foundation footprint.
- T01 Roof trusses as per Truss Design.
- R01 Colorsteel corrugate roofing over self-supported roof underlay on 70x45mm purlins on trusses.
- R02 Colorsteel Quad gutter on 185mm Colorsteel fascia.
- R03 75x55mm Colorsteel downpipes with wall brackets.
- J01 Low E Argon filled double glazed windows in thermally-broken powder coated aluminium frames. H3.1 timber reveals for painted finish.
- J02 Sectional garage door. H3.1 timber reveals for painted finish.
- B01 R2.6 wall insulation batts.
- B02 2 x R3.6 (165mm) double layer ceiling insulation batts.
- B03 R3.6 (130mm x 1200mm) Gutter Line insulation batts cut to size between the trusses and fit at the first 500mm from the centre of top plate. Maintain 25mm ventilation gap between top of insulation and roofing underlay
- B04 R3.6 (165mm) ceiling insulation batts.
- L01 4.5mm Hardie soffit linings for painted finish.
- L02 13mm Gib ceiling linings supported by 35mm Rondo ceiling battens @ 600mm crs. Stopped smooth for painted finish. (Wet area ceiling 13mm Gib Aqualine)
- L03 10mm Gib wall linings stopped smooth for painted finish. (Wet area wall 10mm Gib Aqualine)

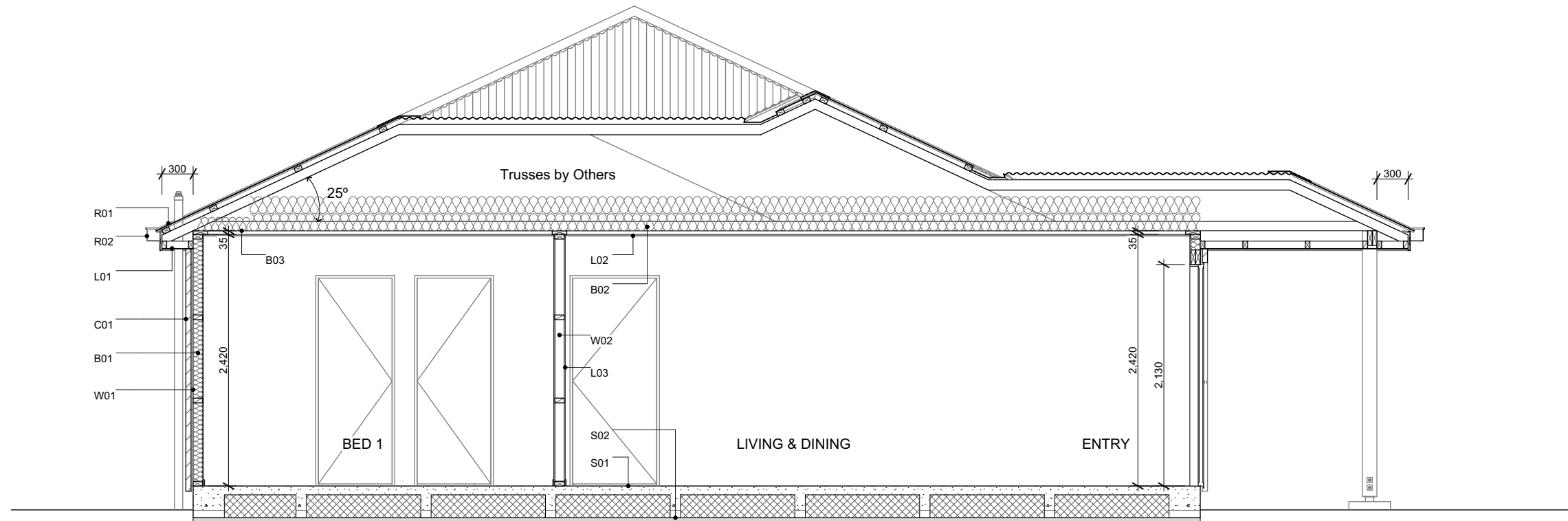

**A** Section A-A  
Scale 1:50

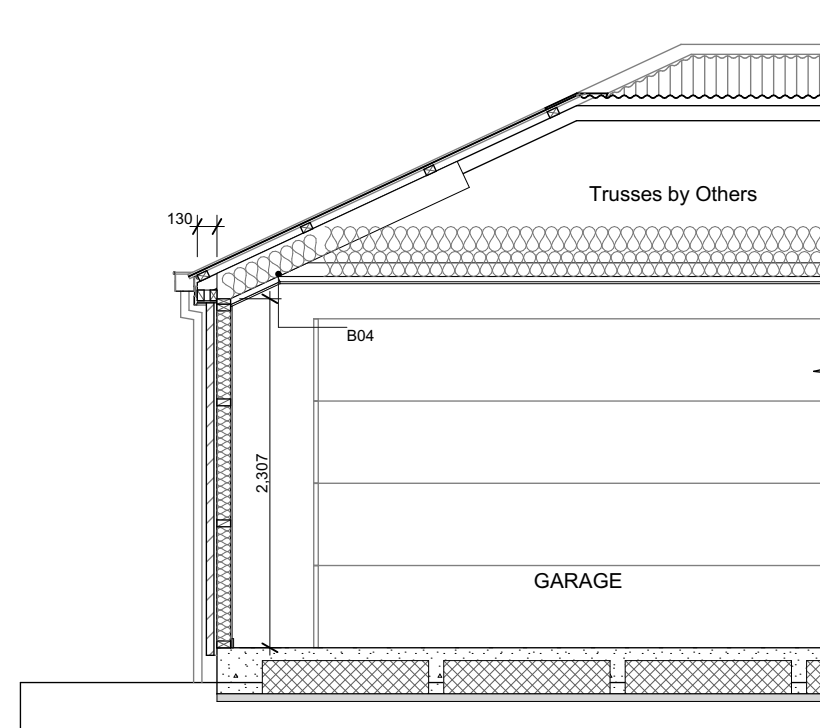

**B** Section B  
Scale 1:50



6 Browns Road, Christchurch  
ey.archiplus@gmail.com  
021 0238 1905  
021 0221 8868



**W E N D E L B O R N**  
**P R O P E R T Y L T D**  
LOT 13 PINWOOD GRANGE  
LENNON DRIVE ROLLESTON

**Issue**  
Concept Design

This plan is developed for the purchaser  
and is copy right to Archiplus Ltd.

**Cross Sections**

Scale 1:50 @ A3

Revision 1  
Date 6/03/2025  
File No. 25026

**Sheet No.**

**5**

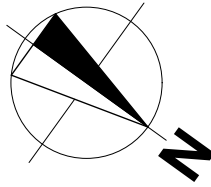



### Plants List for Garden Bed

- Agapanthus Peter Pan - Dwarf blue Nile lily
- Acacia Limelight - Dwarf wattle
- Choisya Ternata - Mexican orange blossom
- Carex Secta - Makura sedge
- Lavandula angustifolia 'Hidcote' - English Lavender
- Pittosporum little gem
- Thuja occidentalis Smaragd - Emerald Cedar
- Viburnum tinus Eve Price
- Azalea
- Corokia geentys green
- Pseudowintera colorata 'Red Leopard' - Horopito/Pepper tree
- Camellia 'Cinnmon Cindy'
- Cercis Hearts of Glod - Golden Redbud
- Acer Palmatum Bloodgood - Japanese Maple
- Liquidambar Styraciflua - Sweetgum
- Magnolia Grandiflora Blanchard
- Malus ioensis Plena
- Prunus Autumnalis Southern Gem - Flowering Cherry

\*Planting species for garden bed are indicative-not to be limited to.

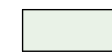
### Legends

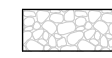
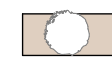
-  Lawn
-  Exposed Aggregate
-  Stonechip
-  Garden Bed with Bark

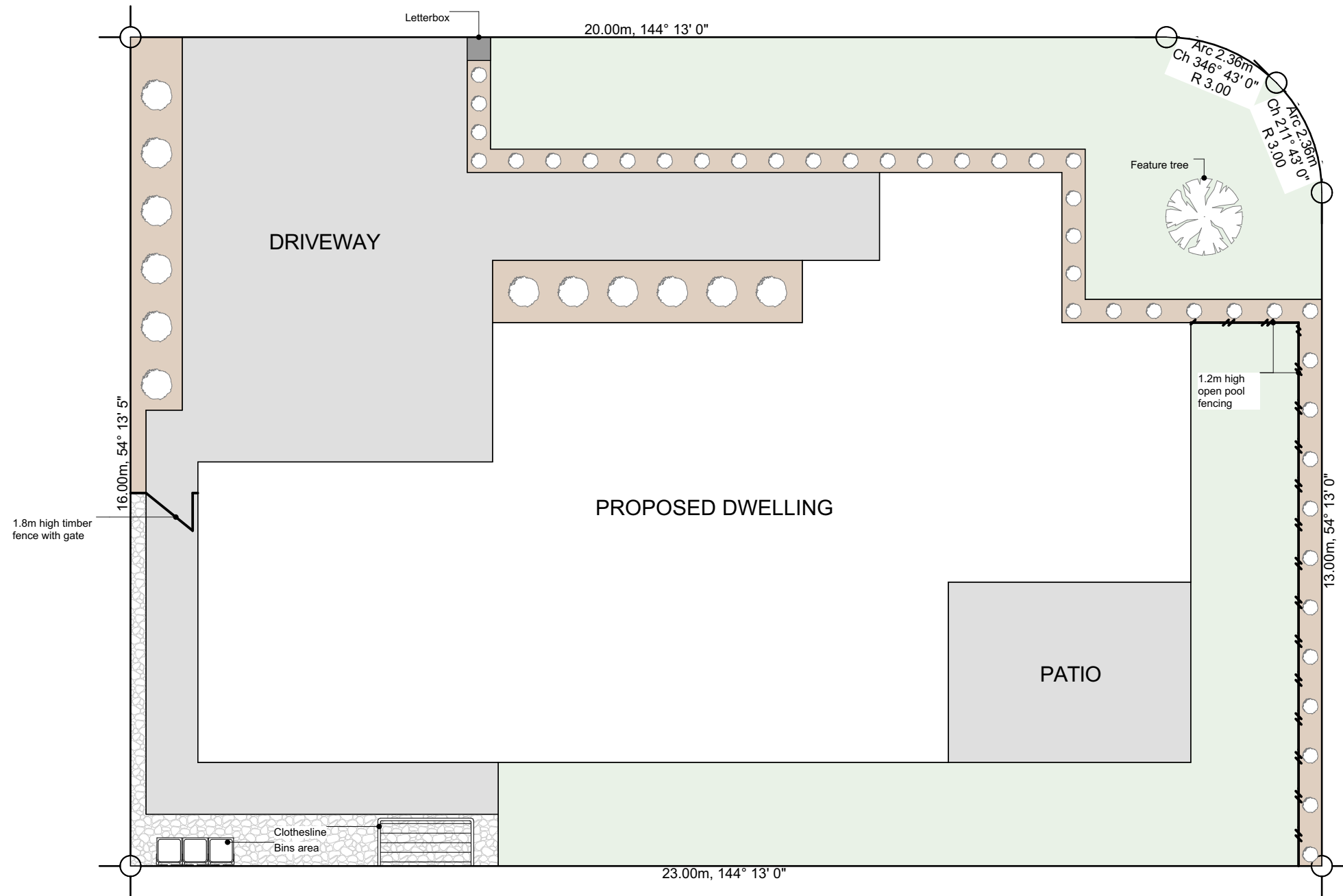

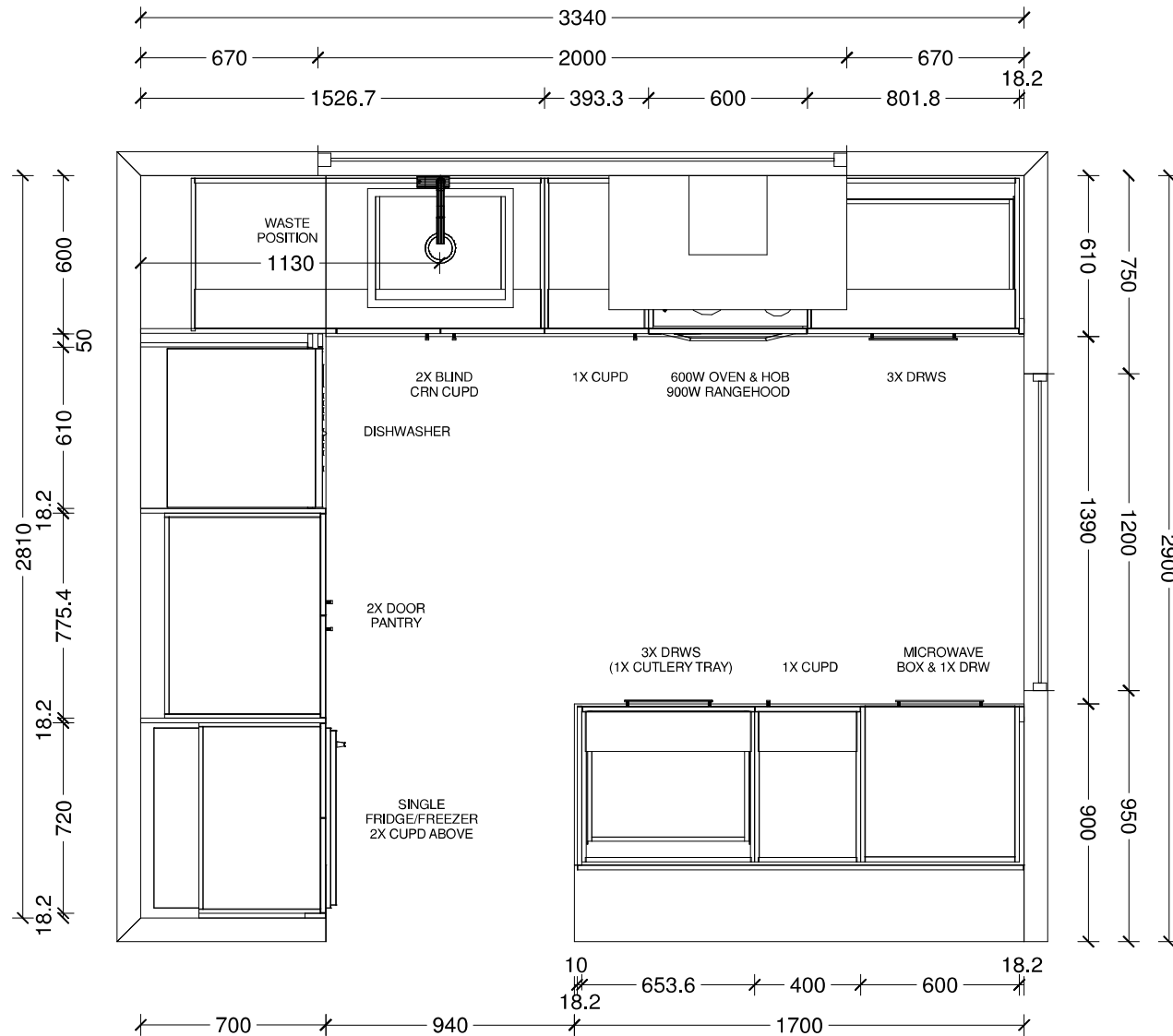

<b>Benchtop Colour:</b>	40mm square edge Tristone in Pure White
<b>Main Joinery Colour:</b>	Bestwood Simply White Embossed
<b>Island Joinery Colour:</b>	Bestwood Subtle Grey Velvet
<b>Handles:</b>	4062-192/320-Titanium Grey
<b>Sink:</b>	Lazio NZLSS-5545 Stainless Single Bowl

Designer: Sarah Molyneux	Date: 14 Mar 24	Client: Oakridge Homes	BC Ref:	Site Address:	Job#:
Dwg: Kitchen Plan	Scale: 1 : 25	Customer: The Kauri Modified			



This is an original design and must not be released or copied unless applicable fee has been paid or job order placed. All dimensions and size designations given are subject to verification on job site and adjustment to fit job conditions.



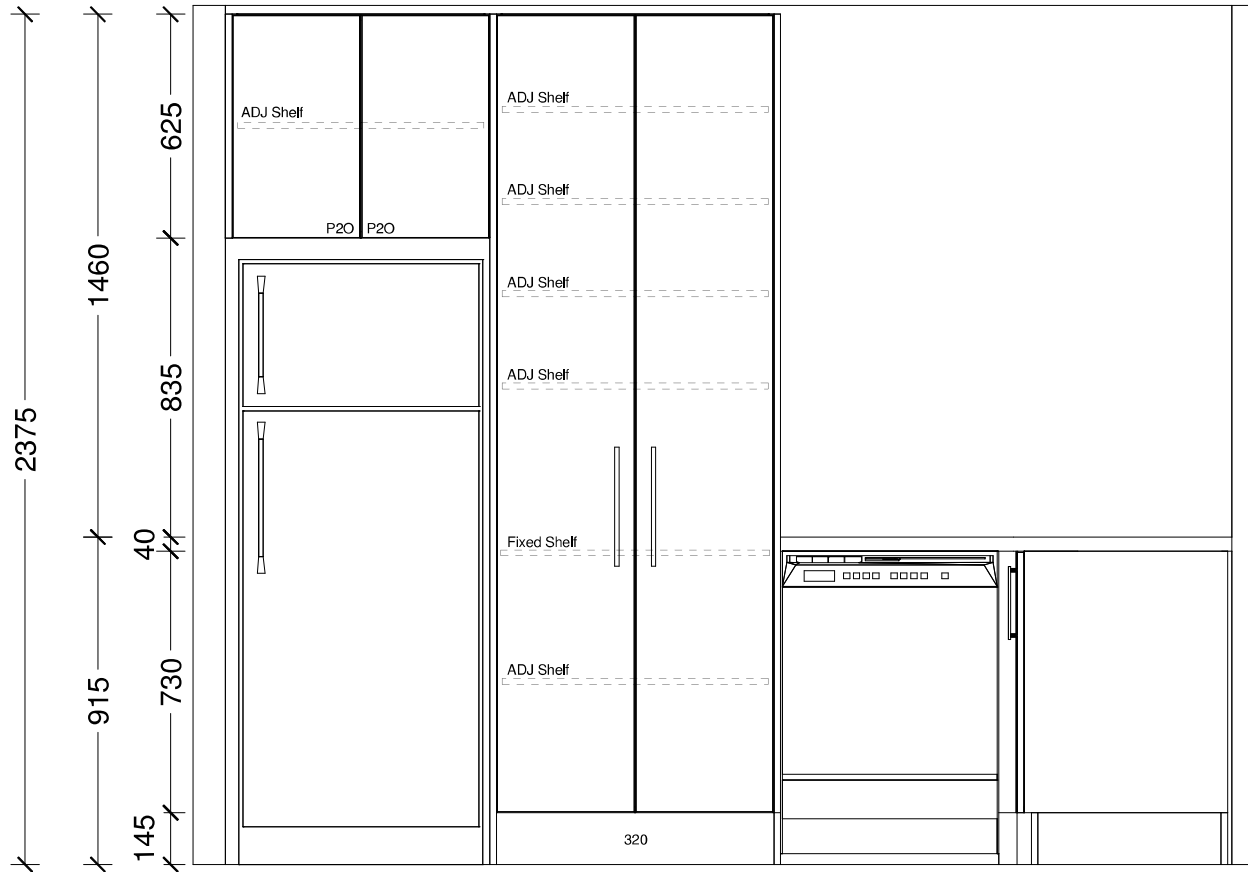

Designer: Sarah Molyneux	Date: 14 Mar 24	Client: Oakridge Homes	BC Ref:	Site Address:	Job#:	
Dwg: Kitchen Elevation	Scale: 1 : 20	Customer: The Kauri Modified				

This is an original design and must not be released or copied unless applicable fee has been paid or job order placed. All dimensions and size designations given are subject to verification on job site and adjustment to fit job conditions.

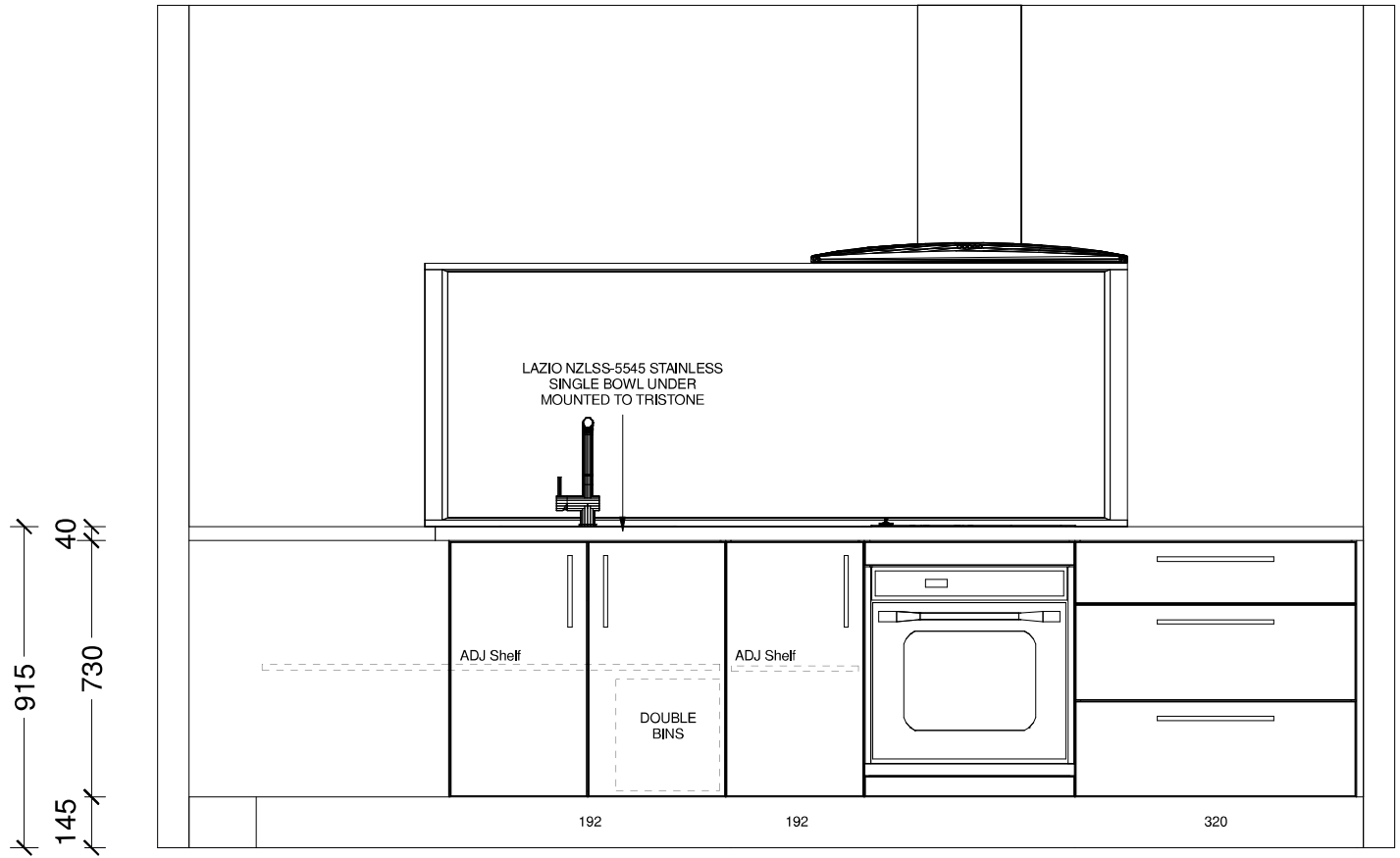

Designer: Sarah Molyneux	Date: 14 Mar 24	Client: Oakridge Homes	BC Ref:	Site Address:	Job#:
Dwg: Kitchen Elevation	Scale: 1 : 20	Customer: The Kauri Modified			



This is an original design and must not be released or copied unless applicable fee has been paid or job order placed. All dimensions and size designations given are subject to verification on job site and adjustment to fit job conditions.

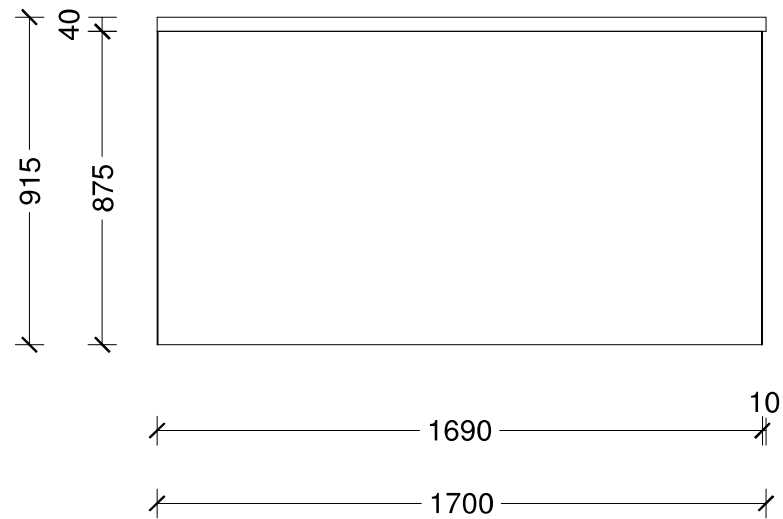
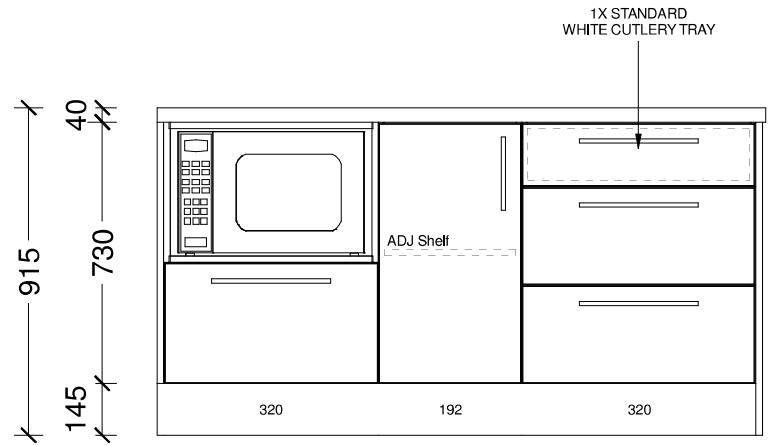

Designer: Sarah Molyneux	Date: 14 Mar 24	Client: Oakridge Homes	BC Ref:	Site Address:	Job#:	
Dwg: Kitchen Elevation	Scale: 1 : 20	Customer: The Kauri Modified				

This is an original design and must not be released or copied unless applicable fee has been paid or job order placed. All dimensions and size designations given are subject to verification on job site and adjustment to fit job conditions.

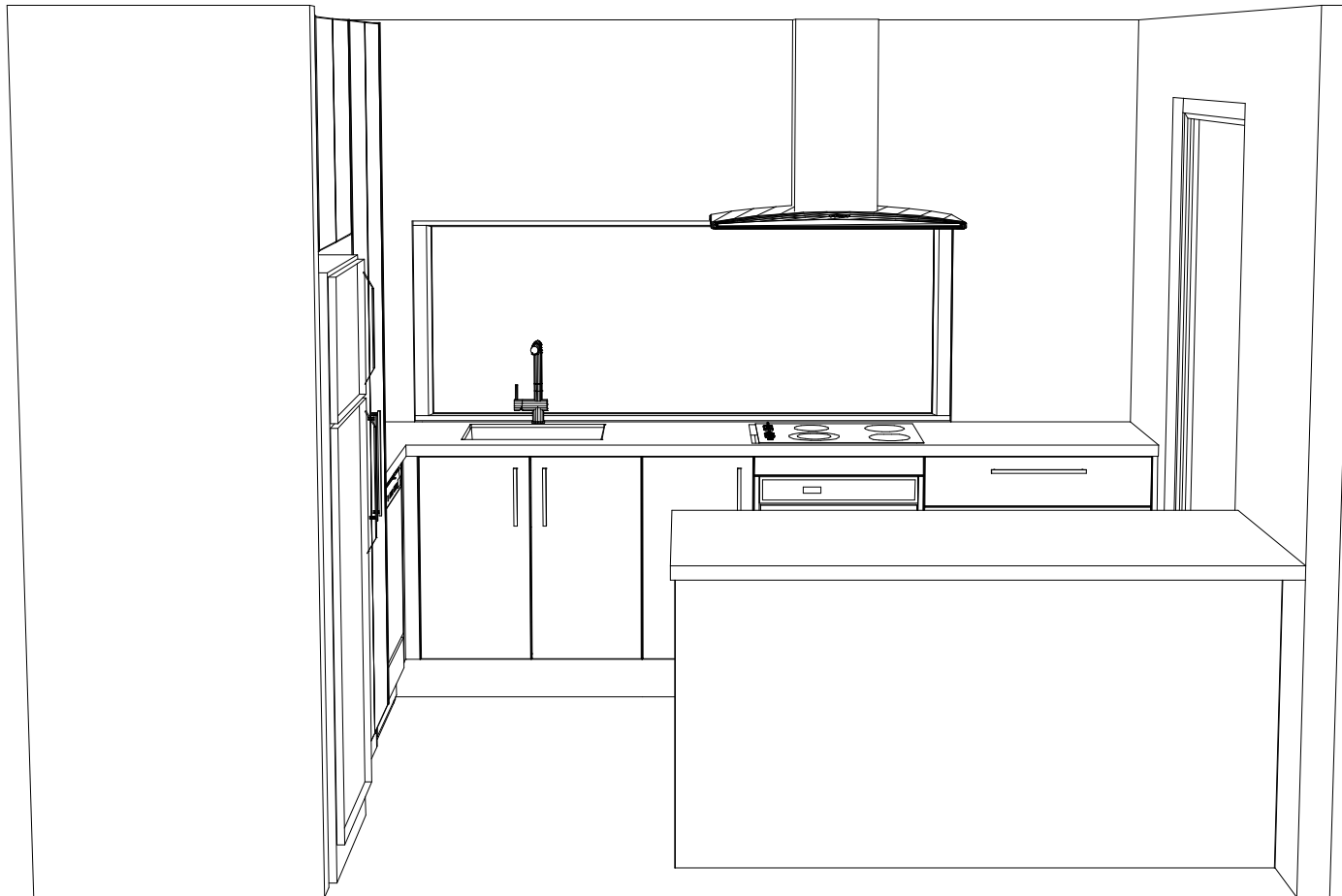

Designer: Sarah Molyneux	Date: 14 Mar 24	Client: Oakridge Homes	BC Ref:	Site Address:	Job#:	
Dwg: Kitchen 3D Perspective	Scale:	Customer: The Kauri Modified				

This is an original design and must not be released or copied unless applicable fee has been paid or job order placed. All dimensions and size designations given are subject to verification on job site and adjustment to fit job conditions.

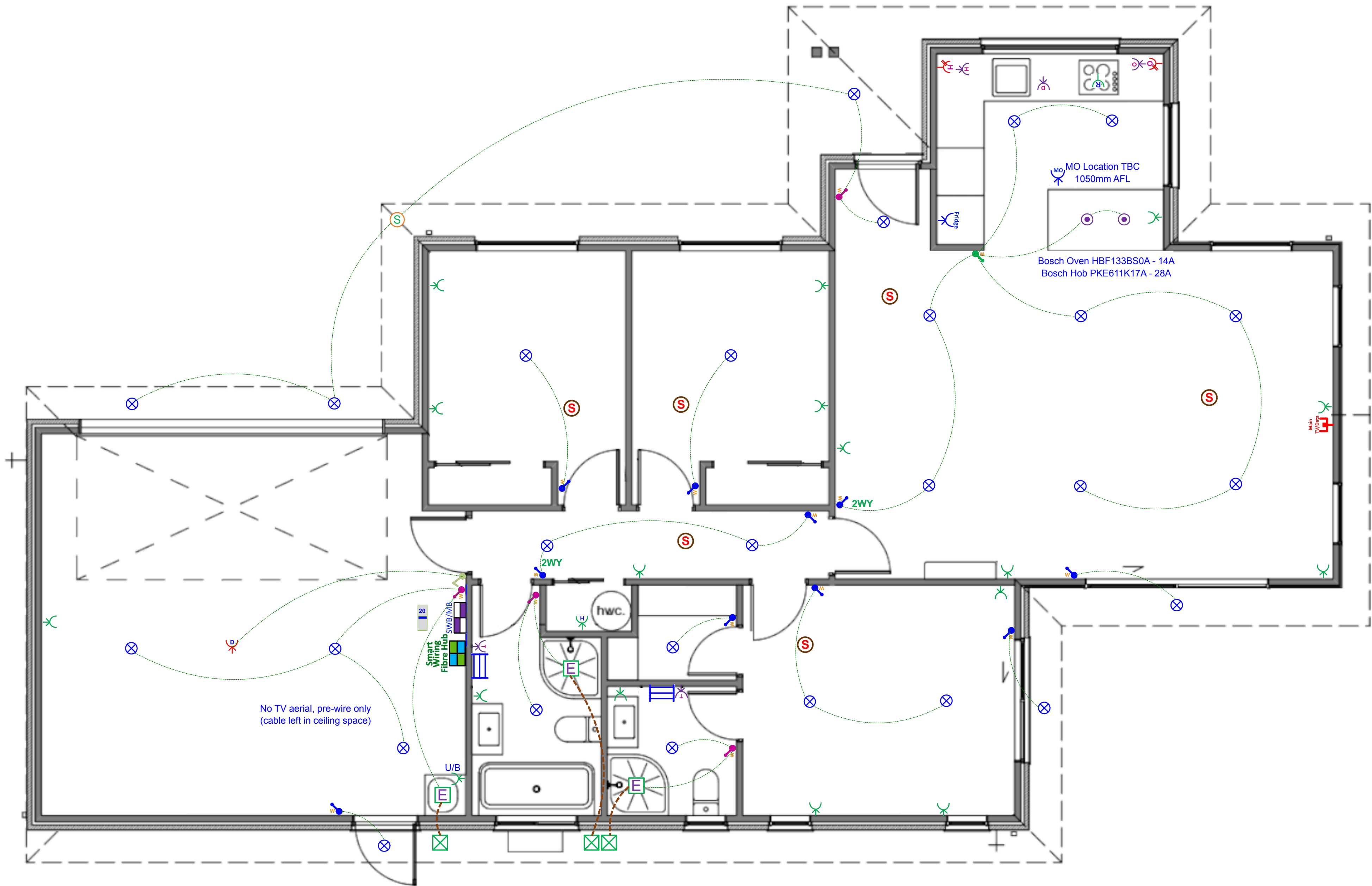







# Plan: The Kauri Modified (Garage RHS) - Electrical Design

Electrical		
Item		Total
 Electrical Base with 34-Way Deep Combined Meter Switchboard (Single Phase)		1 EA
 Tradesave Rangehood Power Socket		1 EA
 Tradesave Slim Single Power Socket (White) 10A - Fridge		1 EA
 Tradesave Slim Single Power Socket (White) 10A - Microwave		1 EA
 Tradesave Double Power Socket Horizontal (White) 10A		17 EA
 Tradesave Slim Double Power Socket with Oven Isolator Switch (White) 10A		1 EA
 Tradesave Slim Double Power Socket with Hob Isolator Switch (White) 10A		1 EA
 Tradesave Built-In Oven Hard-Wired Power Connection up to 20 Amp max		1 EA
 Tradesave Slim Electric Hob Hard-Wired Power Connection up to 32 Amp max		1 EA
 Tradesave Slim Dishwasher Power Socket		1 EA
 Tradesave Garage Door Opener Press Button (White)		1 EA
 Tradesave Slim Garage Door Power Socket		1 EA
 Tradesave Slim Hot Water Cylinder Hard-Wired Power Connection		1 EA
 Air Conditioning Circuit 20A MCB Installation For Heat Pump Circuit		1 EA
 Cavius Wireless Interconnected Smoke Detector - Photoelectric 10-year battery life		6 EA
 Tradesave Slim Heated Towel Rail Circuit & Installation (Excludes supply of Towel Rail)		2 EA
 Newtech ST65 Towel Rail 5-Bar Square Ladder 530 x 600mm (Chrome) - Excludes Circuit & Installation		2 EA
 Extractor Fan Inline 150mm & up to 6m of duct		3 EA
 Extractor Fan External Grill (White)		3 EA
 External 180-Degree Lighting Movement Sensor (White)		1 EA
 Recessed LED Downlight Prolux DL54 with White Fascia & Circuit		27 EA
 Staverton Black 1L 365mm Pendant Light, LED Lamp & Circuit		2 EA
 Tradesave Slim White Light Switch 1 Gang		10 EA

## Electrical

	Item	Total
	Tradesave Slim White Light Switch 2 Gang	4 EA
	Tradesave Slim White Light Switch 4 Gang	1 EA
	2-Way Light Circuit	2 EA
	Smart Wiring 20" Hub & Fibre Optic Pathway incl Power Circuit	1 EA
	Tradesave Slim Main UHF TV/Data Network Socket (Cat6) - White	1 EA