



# House and Land Package

Lot 14 Kennedys Green, Stage 2, Halswell

Christchurch

Dwelling Size	Section Size
159m <sup>2</sup>	443m <sup>2</sup>

# \$849,900



4



1



2



2



Artist's Impression Only  
www.virtual-media.co.nz

Artist Impression Only—Refer to Concept Plans

Turnkey house and land package featuring four bedrooms, master includes an ensuite, open plan kitchen, dining and living, internal access garaging. Custom designer kitchen, quality fittings and full landscaping package included.

Within ten minutes drive to Christchurch City Centre Kennedys Green is surrounded by natural reserves and vast views of the Port Hills. Conveniently located within close proximity to the Halswell Shopping Centre where you will find various retail outlets, cafes, restaurants, a pharmacy and supermarket. Only steps from the recreational Quarry Park, sought-after Halswell School, public swimming pool and library Kennedys Green is a highly desirable location.







# Specification









Lot 14 Kennedys Green, Stage 2, Halswell, Christchurch

<b>General:</b>			
Guarantee:	10 year Masterbuild	Insurance:	Builders All Risk
Warranty:	365 day from settlement	Utilities:	Sewer pump chamber & Fibre
<b>Dwelling Exterior:</b>			
Foundation:	TC2 RibRaft	Framing / trusses:	2.42m NZ5S 3602:2003 with building wrap / kiln dried pine
Roofing:	25° metal pressed tile— corona shake	Fascia and gutter:	Dimond metal fascia and quad gutter
Downpipes:	Colorsteel 75x55 rectangular	Main cladding:	The Brickery—70 Series Brick
Feature cladding:	James Hardie Axon	Entry door:	Thermally-broken APL 860mm Latitude with urbo lever
Window joinery:	Low E Argon filled double glazed windows in thermally-broken powder coated aluminium frames	Garage door:	Insulated Coloursteel flat panel wood-grain 4.5m
<b>Dwelling Interior:</b>			
Insulation:	As per Building Code—Including entire garage envelope, internal & external walls	Plasterboard:	Plasterboard - 10mm to walls, wet area to bathrooms and 13mm to ceilings
Gib stopping:	Grade 4 paint finish in accordance with AS/NZ 2311:2009	External corners:	Square stop
Hinged doors:	1980mm Straten (horizontal V groove polycore—2 line)	Wardrobe sliders:	2200mm Horizontal V groove
Wardrobe shelving:	MDF shelf and rail	Cupboard shelving:	MDF shelves x4
Door hardware:	Windsor Futura – Apex brushed nickel	Skirting board:	60mm bevel
Electrical:	As per plan	Heatpump:	As per Healthy Home Standards
Extractor:	Inline extractor fan	Hot water cylinder:	Rheem 250L
Carpet	Belgotex Urban Twist	Vinyl plank:	Belgotex Luxury Plank—Province
Splashback tiles:	100x300mm subway tile (Kitchen only)	Window coverings:	Windoware Austro roller blinds—Slate Excluding garage and bathrooms
<b>Landscaping:</b>			
Driveway and patio:	Exposed aggregate—sealed	Vehicle crossing:	Included
Soft landscaping:	As per plan	Fencing:	Boundary fencing as per developers requirements to all boundaries. Internal fencing including one gate.

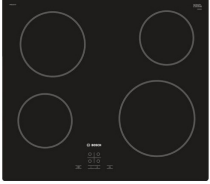

# Specification











Lot 14 Kennedys Green, Stage 2, Halswell, Christchurch

Kitchen and Laundry:			
Kitchen, bench surface and splashback:	Custom made Melteca or Bestwood finished cabinetry. TriStone 12mm benchtop on negative detail. Tiled splashback full length of back bench/wall.  *Refer to plans and colour scheme	Kitchen sink:	Lazio NZLSS-5545 single stainless steel sink  
Kitchen tapware:	Adesso Urban— Brushed nickel  	Kitchen handles:	Stefano Orlati 4062— Titanium  
Oven:	Bosch HBF133BSOA  	Ceramic cooktop:	Bosch PKE611K17A  
Rangehood:	Bosch DWB97DM50A  	Dishwasher:	Bosch SMU05D05AU  
Laundry tub:	Raymor 560x560 laundry tub  	Feature pendant:  *dependent on supply, similar fitting to be used if unavailable	Staverton 1L—black  



# Specification

*Lot 14 Kennedys Green, Stage 2, Halswell, Christchurch*

<b>Bathrooms:</b>			
Vanities:	Raymor Armada 750mm 	Mirrors:	Polished edge direct fix—1000x750mm 
Showers:	Arena curved with moulded wall 	Toilets:	Elementi Uno with soft close seat 
Bath:	Newtech Indus back-to-wall 1700mm 	Towel rails:	Newtech 5 bar square—heated 
Basin mixers:	Paffoni BLU071 	Shower / bath mixers:	Paffoni BLU010LUG CP 
Shower slides:	Paffoni Brio 3F ZSAL194CR 	Bath spout:	Paffoni Stick ZBOC041 

# Colour Scheme

Lot 14 Kennedys Green, Stage 2, Halswell, Christchurch

Exterior:		Interior:	
Roof:	Obsidian	Ceilings:	Half black white
Fascia / Gutter / Downpipes:	Ebony	Walls:	Black white
Window joinery:	Ebony	Interior doors:	Black white
Front door:	Ebony	Skirting:	Black white
Front door frame:	Ebony	Carpet:	Iron
Garage door:	Ebony	Vinyl plank:	Natural
Garage door frame:	Ebony	Kitchen cabinetry main:	Bestwood simply white
Soffits:	Half Black White	Feature kitchen/ negative detail:	Subtle grey velvet
Exterior cladding : Main	Chiffon with charcoal mortar	Kitchen benchtop:	TriStone 12mm – Pure white
Exterior cladding:	All Black	Kitchen splashback:	White gloss with misty grey grout

## Exterior:



## Interior:



## Kitchen:

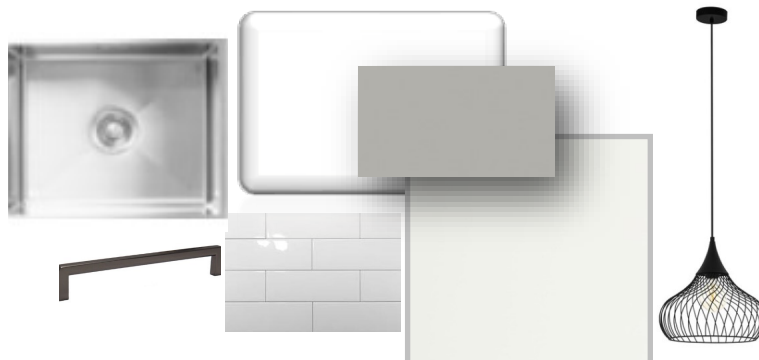

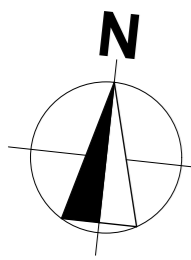

### Site Levels

Site benchmark:  
OIR I DP 348222  
Flush in seal  
(Outside Lot 37 on Glovers Road)  
RL=21.514m

Origin of Levels:  
EKRR (BM0148)  
RL=22.816m  
Located at corner of Glovers Road &  
Halswell Road.  
Levels in terms of Christchurch Drainage  
Datum. July 2019 network.

### General Notes

All dimensions shown are to face of foundation unless noted otherwise.

Refer to Foundation Plan for foundation setout.

Refer to Drainage Plan for specific drainage info.

Refer to Sediment Control in Specification & implement where required.

All sealed driveway and patio areas to be min. 1:100 fall away from building.

### Site Info

Site Address	22 Pitcaithly Street Halswell, Chch
Legal Description	Lot 14 DP 584756
Site Area	443m <sup>2</sup>
Building Area	159.33m <sup>2</sup>
Site Coverage	35.97%

### Design Basis

Wind Zone	High
Earthquake Zone	2
Snow Zone	N4 < 100m
Exposure Zone	C

RESERVE

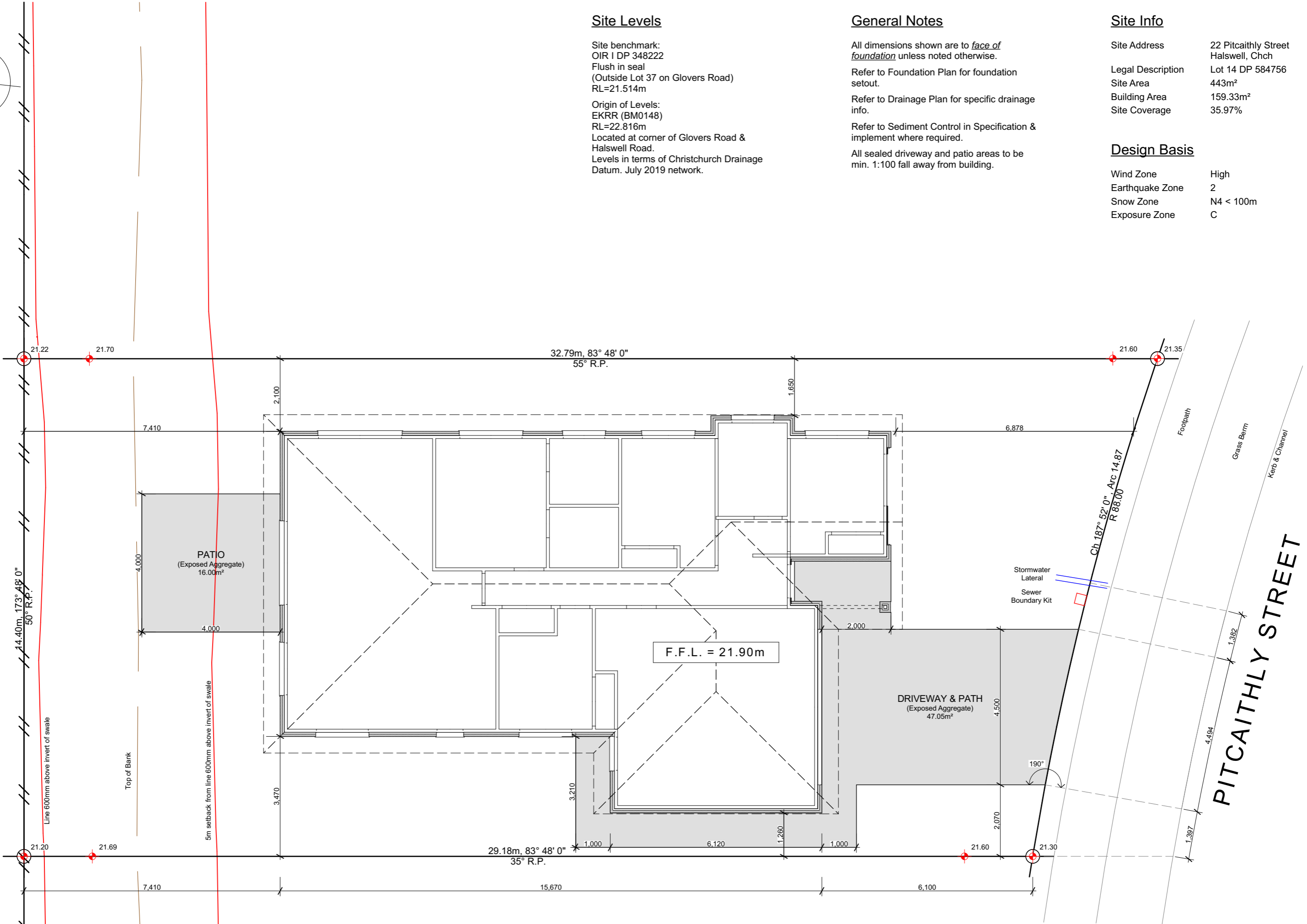

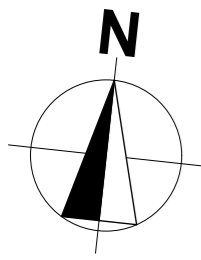

### Building Area

Over Frame	152.45m <sup>2</sup>
Perimeter	58.94m
Over Cladding	159.23m <sup>2</sup>
Perimeter	60.326m
Roof Area*	195.62m <sup>2</sup>
Perimeter	61.08m

\*Roof area includes fascia & gutter.

### General

Main Cladding	70s Bricks
Feature Cladding	JH Axon panel
Roof Pitch	25°
Roofing	Pressed Metal Tiles (Corona Shake)
Stud Height	2.42m
Interior Door	1.98m high
Wardrobe Door	2.20m high
Cooktop	Ceramic Cooktop

Note 1: Kitchen layout indicative only, refer to Kitchen Design for details.

### Legend

- Distribution Board & Smart Meterbox
- Data Box
- Smoke Detector with test and hush buttons to comply with NZBC F7/AS1

### Floor Covering

- Carpet (excl. Garage)
- Vinyl Planks

WINDOW SCHEDULE		
ID	H	W
w01	2,130	960
w02	2,130	1,500
w03	500	1,800
w04	1,100	1,200
w05	1,400	1,500
w06	1,100	1,200
w07	1,400	1,800
w08	500	2,400
w09	2,130	2,400
w10	1,400	1,500
w11	1,400	1,500
w12	2,130	750
w13	1,400	1,500
w14	2,130	960

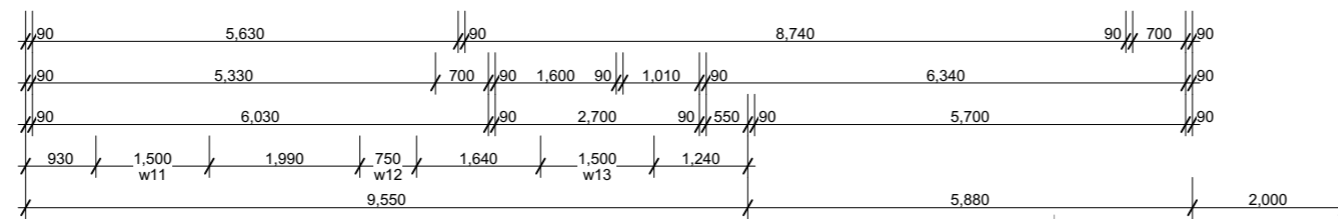
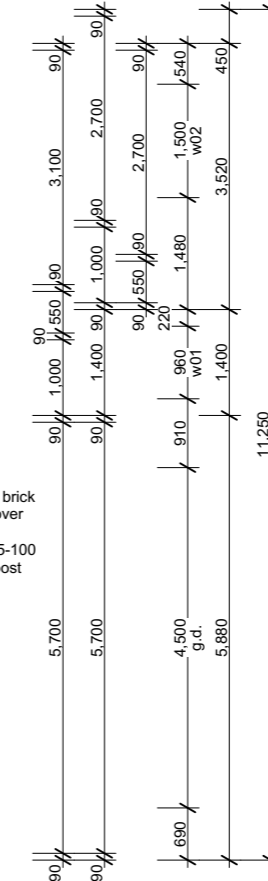
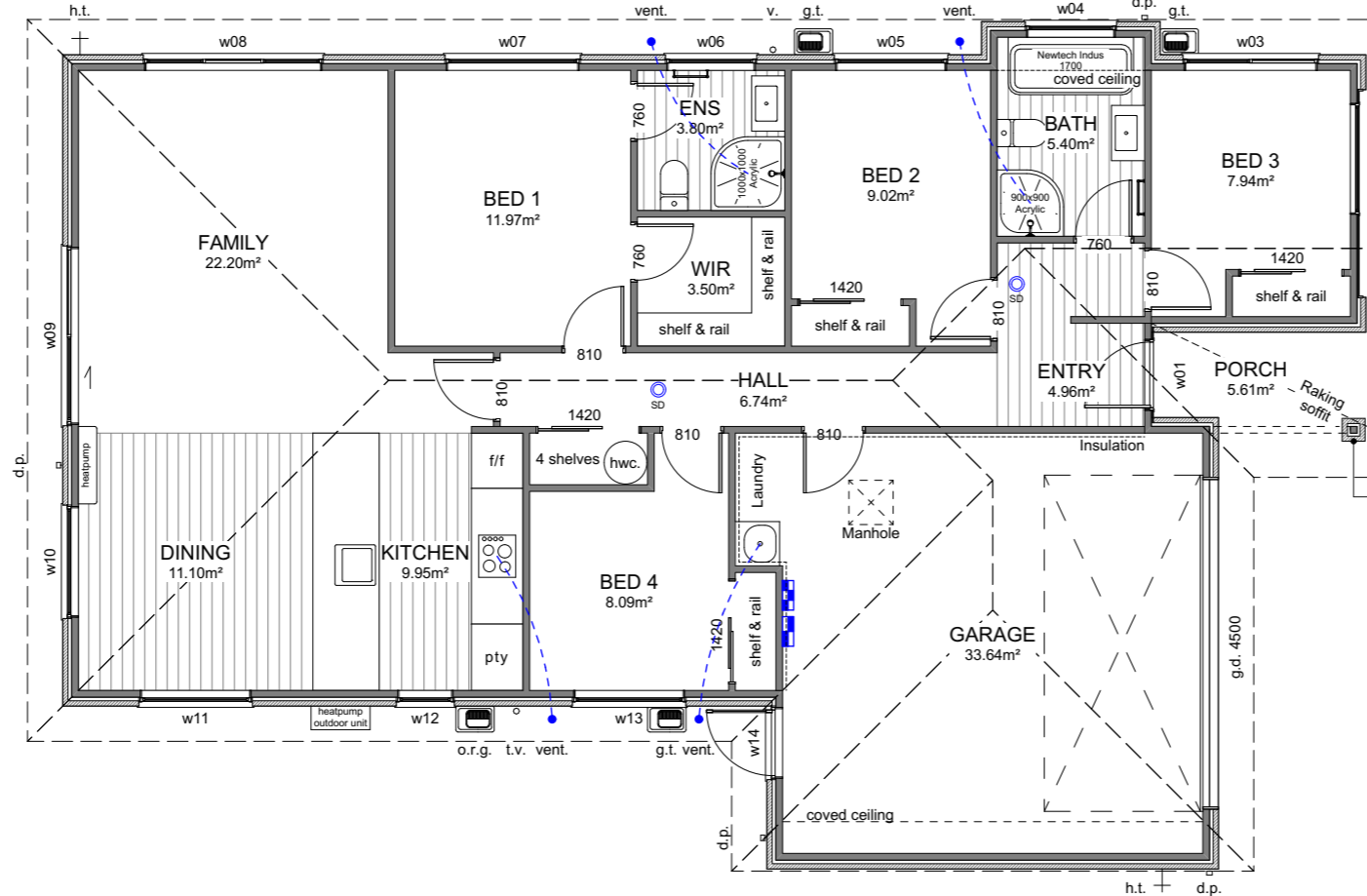
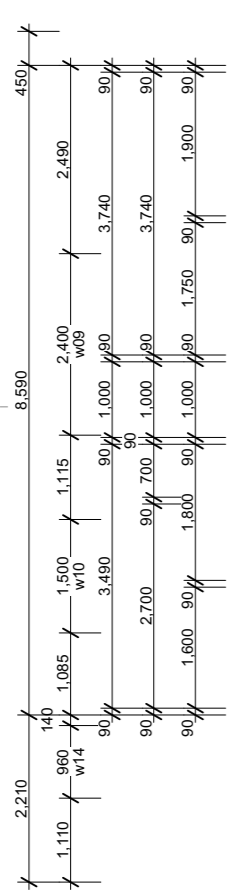
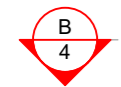
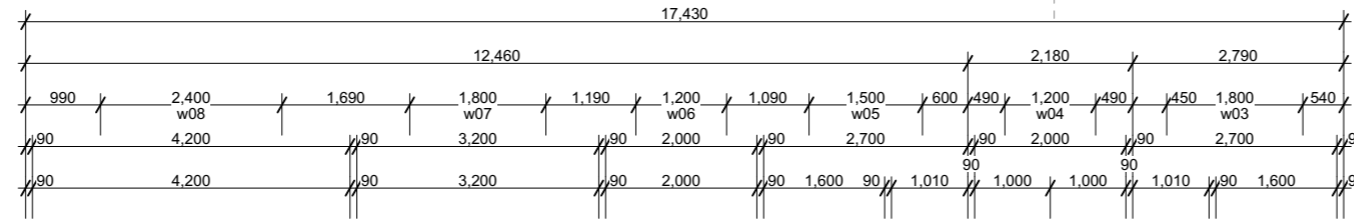

6 Browns Road, Christchurch  
 ey.archiplus@gmail.com  
 021 0238 1905  
 021 0221 8868



**WENDEL BORN  
 PROPERTY LTD**  
 LOT 14 KENNEDYS GREEN  
 22 PITCAITHLY STREET HALSWELL CHCH

**Issue**  
 Concept Design  
 This plan is developed for the purchaser  
 and is copy right to Archiplus Ltd.

**Floor Plan**  
 Scale 1:100 @ A3

Revision 1  
 Date 21/02/2024  
 File No. 24054

**Sheet No.**  
 2



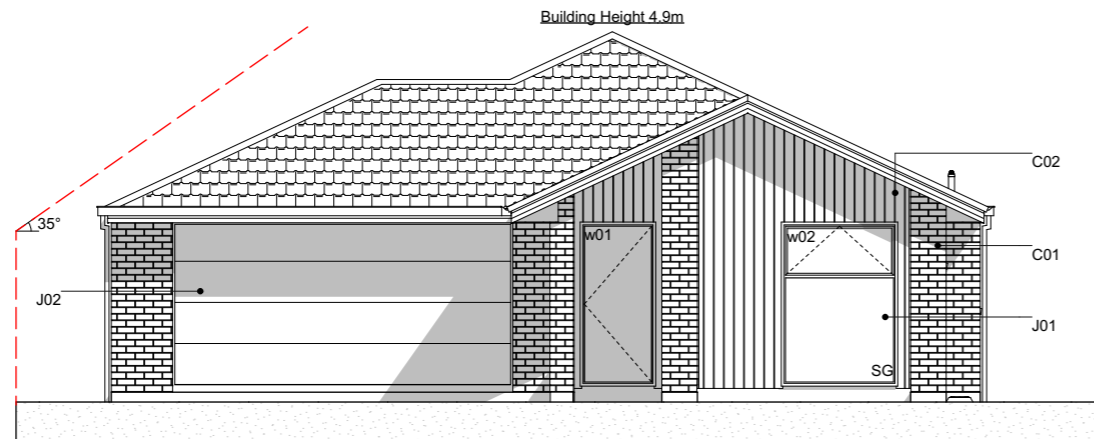

**E-01 East Elevation**  
Scale 1:100

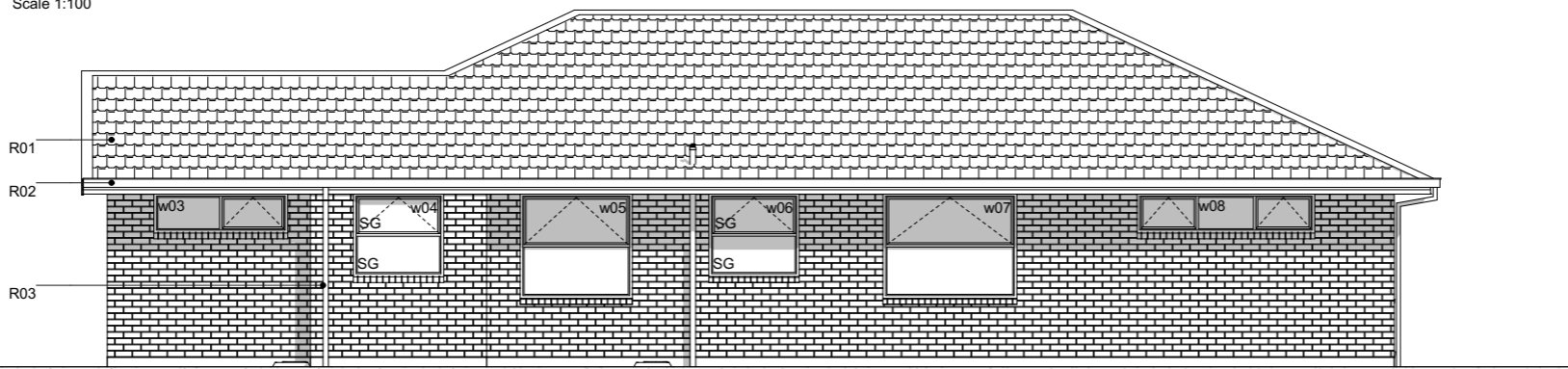

**E-02 North Elevation**  
Scale 1:100

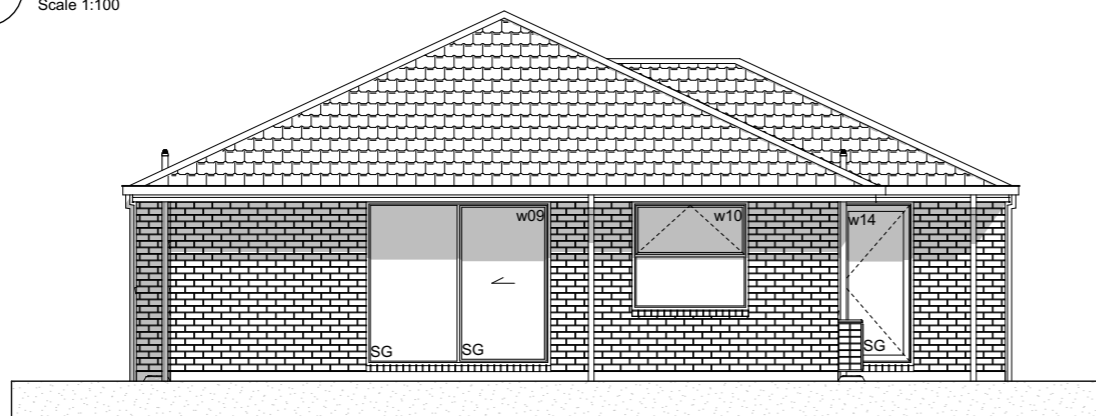

**E-03 West Elevation**  
Scale 1:100

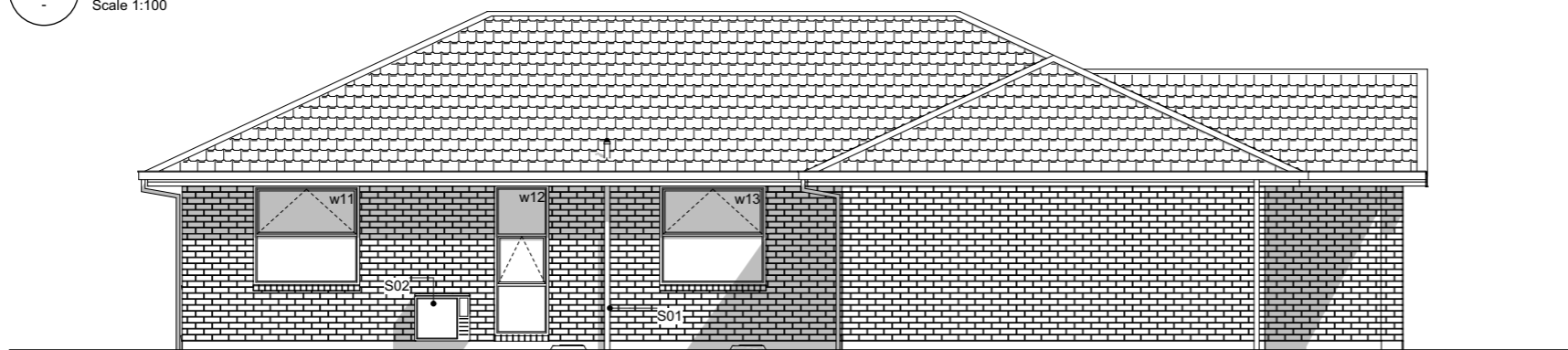

**E-04 South Elevation**  
Scale 1:100

**Elevation Keys**

- C01 70 series bricks over 50mm cavity.
- C02 JH Axon panels on 20mm cavity battens.
- R01 Pressed metal tiles roofing.
- R02 Colorsteel Quad gutter supported by Colorsteel 185mm fascia.
- R03 Colorsteel 75x55mm downpipes.
- J01 Low E Argon filled double glazed windows in thermally-broken powder coated aluminium frames.
- J02 Sectional garage door.
- J03 APL entry door in thermally-broken powder coated aluminium frames.
- S01 Drainage vent pipe.
- S02 Heatpump outdoor unit on wall bracket.

**Legend**

- w01 Window ID
- SS Security Stay
- SG Safety Glass

**General Notes**

Driveway to fall from 20mm max. below garage rebate.

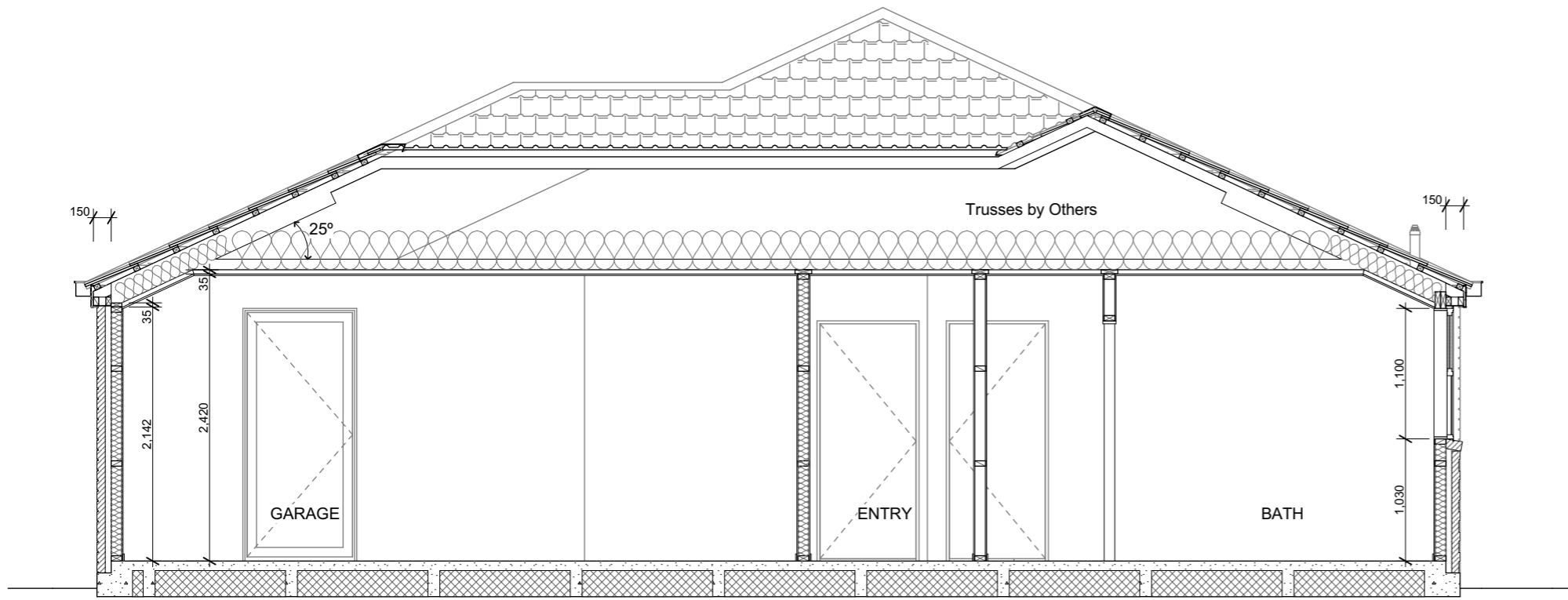

**A Section A-A**  
Scale 1:50

**Section Keys**

- C01 70 series bricks over 50mm cavity over building wrap on timber framing.
- C02 JH Axon panels on 20mm cavity battens over building wrap on timber framing.
- V01 100x100x6L veneer lintel with 100mm min. seating each side.
- W01 External walls 90x45mm studs @ 600mm crs, dwangs @ 800mm crs. Top plates 90x45 + 140x35mm.
- W02 Internal walls 90x45mm studs @ 600mm crs, dwangs @ 800mm crs.
- S01 SED Ribraft foundation.
- T01 Roof trusses as per Truss Design.
- T02 Extended truss top chords / outriggers to form raking soffit, refer to Truss Design.
- R01 Pressed metal tiles roofing on 50x40mm timber battens over self-supported roof underlay on trusses.
- R02 Colorsteel Quad gutter on 185mm Colorsteel fascia.
- R03 75x55mm Colorsteel downpipes with wall brackets.
- J01 Low E Argon filled double glazed windows in thermally-broken powder coated aluminium frames. H3.1 timber reveals for painted finish.
- J02 Sectional garage door. H3.1 timber reveals for painted finish.
- B01 R2.8 wall insulation batts.
- B02 R7.0 ceiling insulation batts. Compressed insulation to fit at the first 500mm from the top plate as per manufacturer's instruction. Insulation baffle required to allow for the 25mm ventilation clearance.
- B03 R5.0 skillion insulation batts at covered ceiling.
- L01 4.5mm Hardie soffit linings for painted finish.
- L02 13mm Gib ceiling linings supported by 35mm Rondo ceiling battens @ 600mm crs. Stopped smooth for painted finish. (Wet area ceiling 13mm Gib Aqualine)

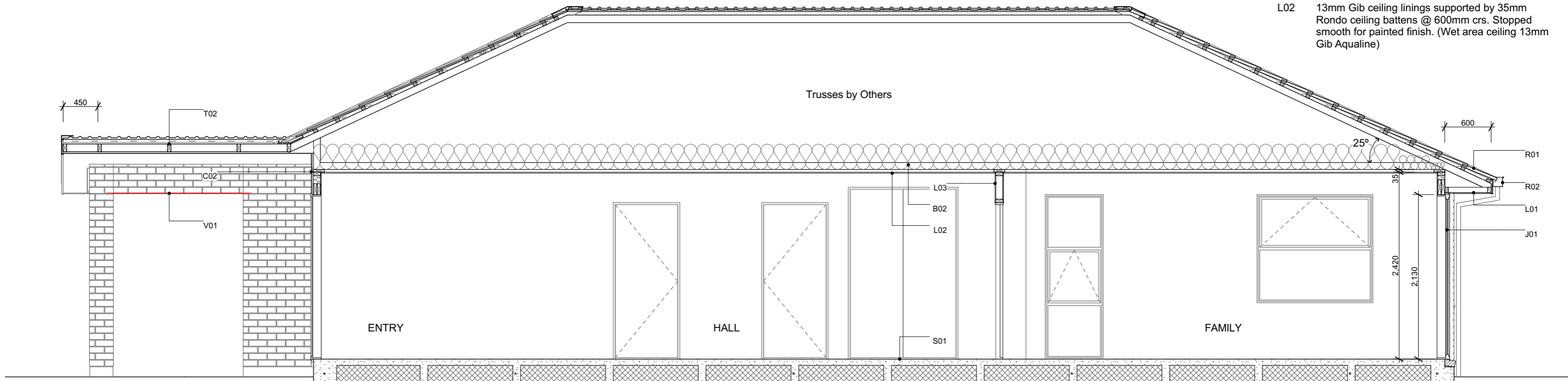

**B Section B-B**  
Scale 1:50

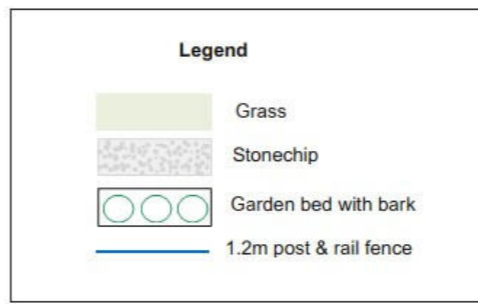
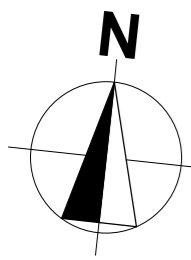

- The landscaper will use an assortment of plants from the list below:
- Agapanthus Peter Pan - Dwarf blue Nile lily
  - Acacia Limelight - Dwarf wattle
  - Choisya Ternata - Mexican orange blossom
  - Carex Secta - Makura sedge
  - Lavandula angustifolia 'Hidcote' - English Lavender
  - Pittosporum little gem
  - Thuja occidentalis Smaragd - Emerald Cedar
  - Viburnum tinus Eve Price
  - Azalea
  - Corokia geentys green
  - Pseudowintera colorata 'Red Leopard' - Horopito/Pepper tree
  - Camellia 'Cinnamon Cindy'

**Note:** plant species in 2m landscape strip TBC based on CCC Resource Consent requirements

**Driveway Material & Colour:**  
Exposed aggregate with 1 shot of black oxide sealed

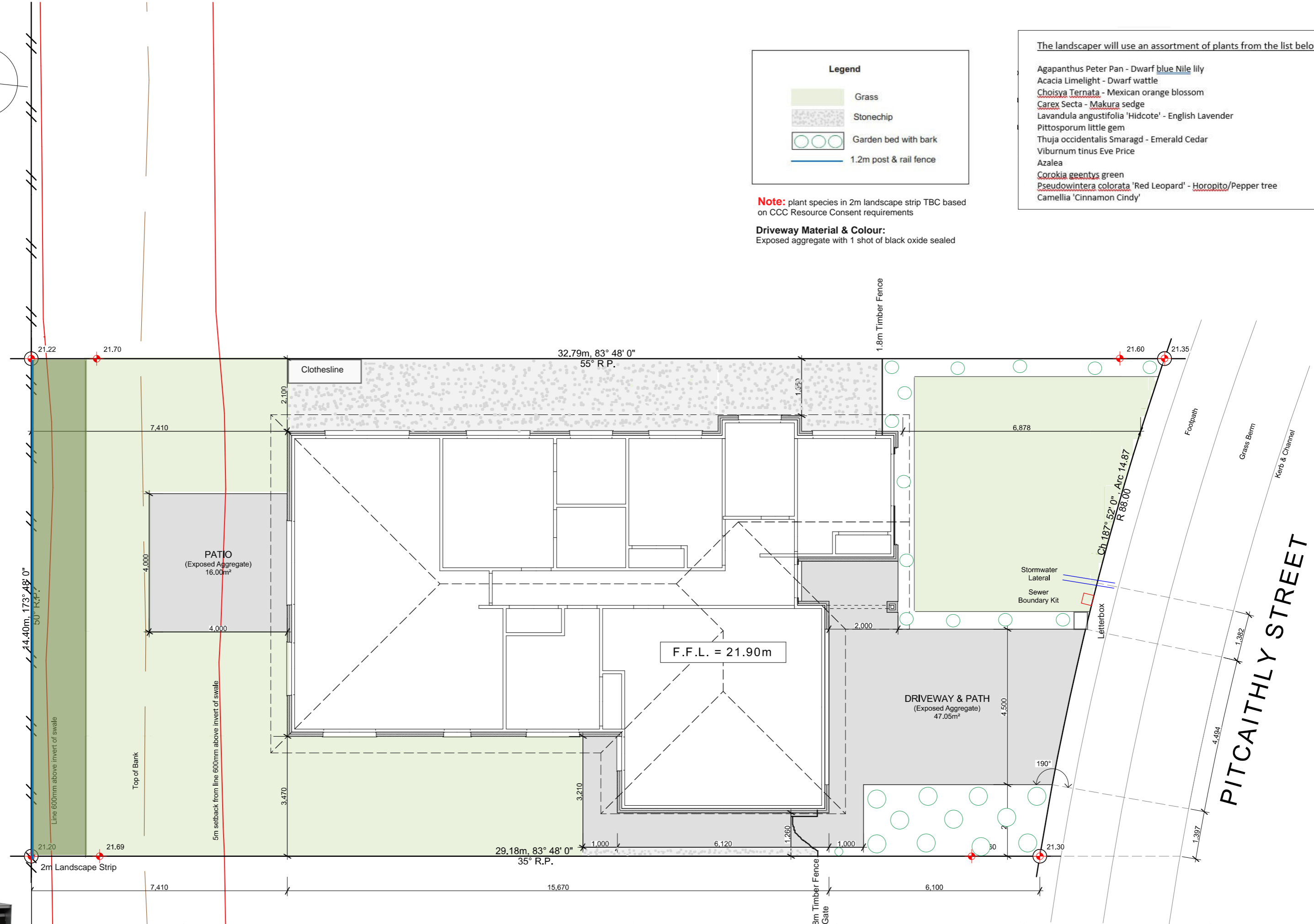

RESERVE

PITCAITHLY STREET



**WENDELBORN  
PROPERTY LTD**  
LOT 14 KENNEDYS GREEN  
22 PITCAITHLY STREET HALSWELL CHCH

**Issue**  
Concept Design  
This plan is developed for the purchaser and is copy right to Archiplus Ltd.

**Landscape Plan**  
Scale 1:100 @ A3

Revision 1  
Date 21/02/2024  
File No. 24054

Sheet No. 1

# Kennedys Green Landscape Plan – Reserve Side

## Lots 14, 102 & 115



**Hebe gracillima**



**Astelia nervosa 'Westland'**  
Bronze Bush Flax



**Hebe 'Red Edge'**



2m Landscape Strip

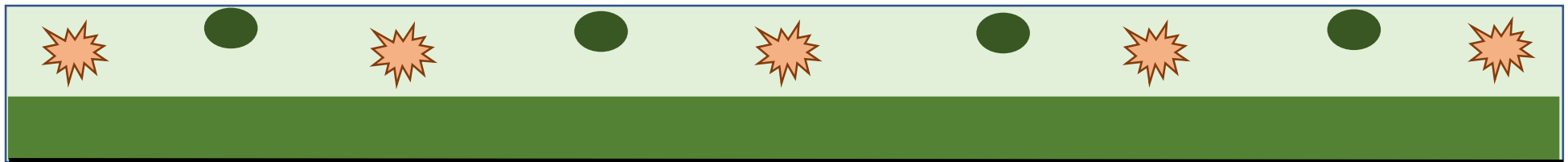

1.2m Post and Rail Fence

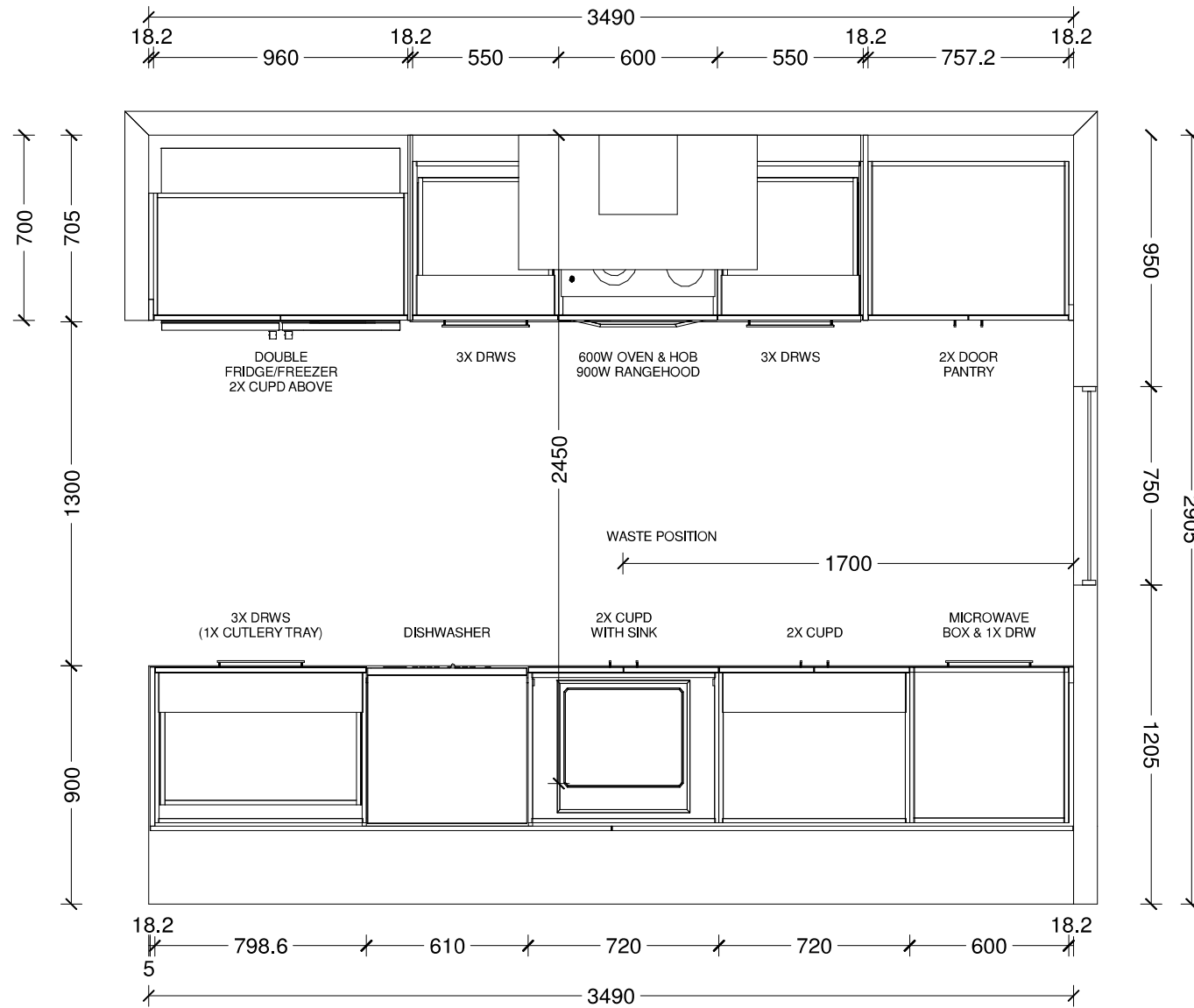

<b>Benchtop Colour:</b>
12mm square edge Tristone in Pure White
<b>Back Wall Joinery Colour:</b>
Bestwood Simply White Embossed
<b>Island Joinery Colour:</b>
Bestwood Subtle Grey Velvet
<b>Negative Detail Joinery Colour:</b>
Bestwood Subtle Grey Velvet
<b>Handles:</b>
4062-192/320-Titanium Grey
<b>Sink:</b>
Lazio NZLSS-5545 Stainless Single Bowl

Designer: Sarah Molyneux	Date: 24 Feb 23	Client: Oakridge Homes	BC Ref:	Site Address:	Job#: Default
Dwg: Kitchen Plan	Scale: 1 : 25	Customer: The Oak			



This is an original design and must not be released or copied unless applicable fee has been paid or job order placed. All dimensions and size designations given are subject to verification on job site and adjustment to fit job conditions.

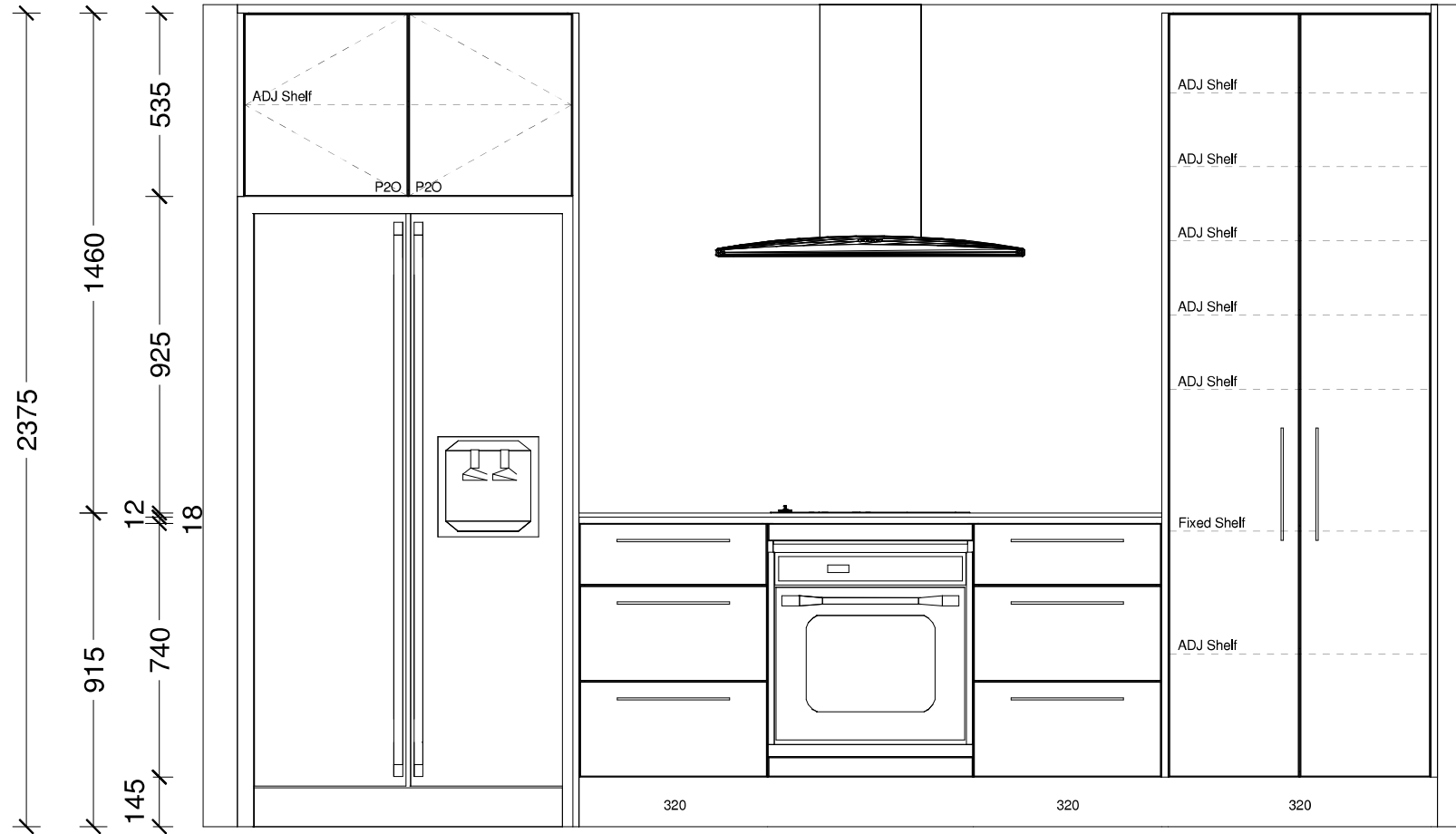

Designer: Sarah Molyneux	Date: 24 Feb 23	Client: Oakridge Homes	BC Ref:	Site Address:	Job#: Default	
Dwg: Kitchen Elevation	Scale: 1 : 20	Customer: The Oak				

This is an original design and must not be released or copied unless applicable fee has been paid or job order placed. All dimensions and size designations given are subject to verification on job site and adjustment to fit job conditions.

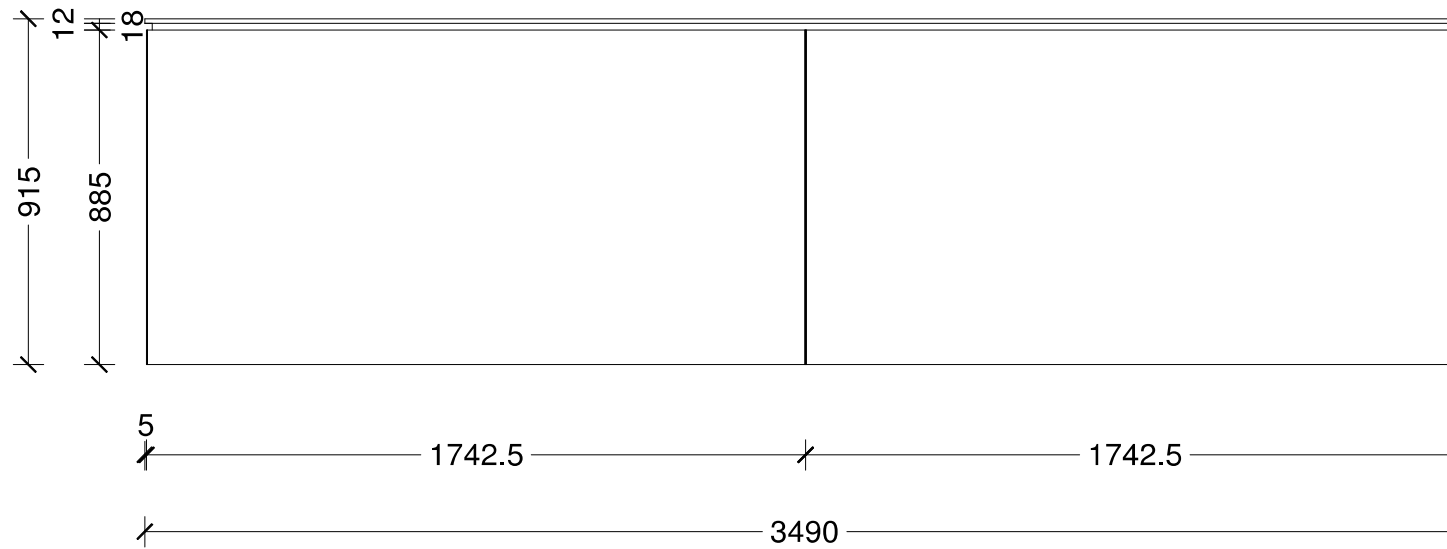
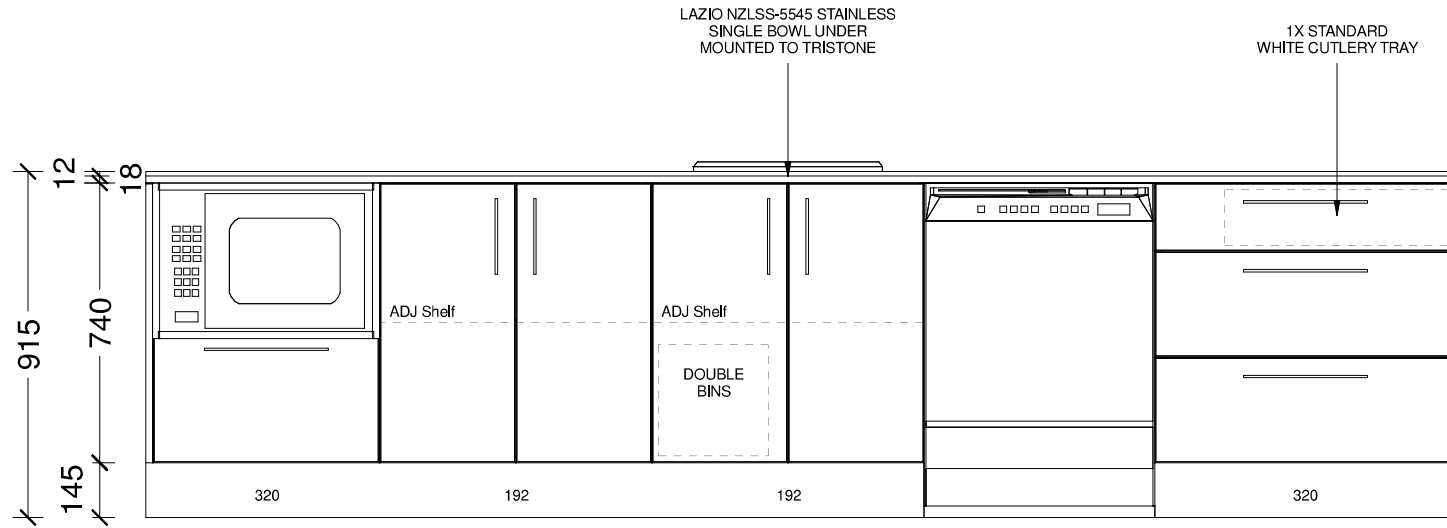

Designer: Sarah Molyneux	Date: 24 Feb 23	Client: Oakridge Homes	BC Ref:	Site Address:	Job#: Default	
Dwg: Kitchen Elevation	Scale: 1 : 20	Customer: The Oak				

This is an original design and must not be released or copied unless applicable fee has been paid or job order placed. All dimensions and size designations given are subject to verification on job site and adjustment to fit job conditions.



Designer: Sarah Molyneux	Date: 24 Feb 23	Client: Oakridge Homes	BC Ref:	Site Address:	Job#: Default	
Dwg: Kitchen 3D Perspective	Scale:	Customer: The Oak				

This is an original design and must not be released or copied unless applicable fee has been paid or job order placed. All dimensions and size designations given are subject to verification on job site and adjustment to fit job conditions.



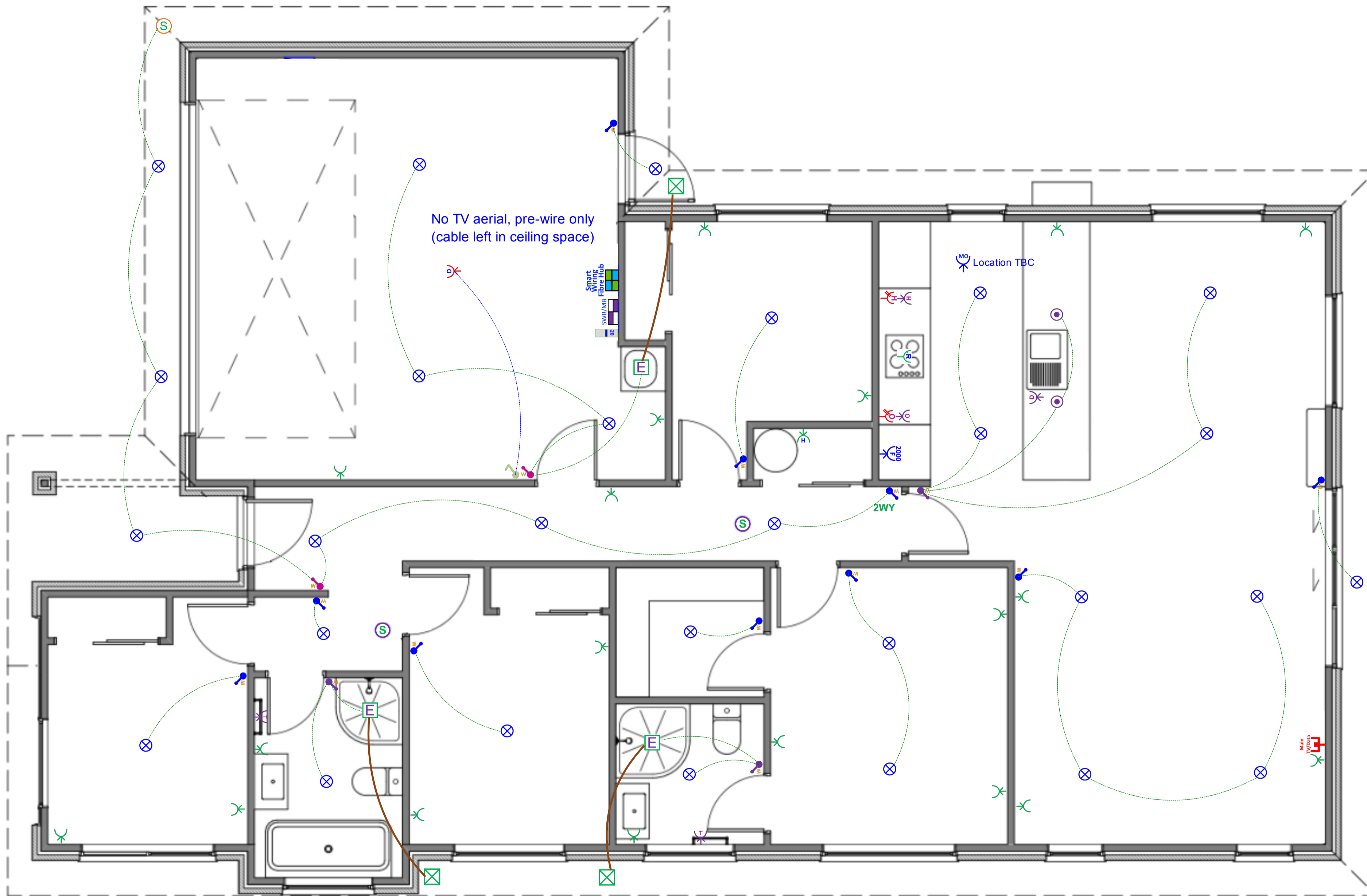





# Plan: The Oak STD (Garage LHS) - Electrical Design

Electrical		
Item		Total
 Electrical Base with 34-Way Deep Combined Meter Switchboard		1 EA
 Tradesave Rangehood Plug		1 EA
 Tradesave Slim Single Power Socket - Fridge		1 EA
 Tradesave Slim Single Power Socket - Microwave		1 EA
 Tradesave Double Power Socket Horizontal (White) 10A		19 EA
 Tradesave Slim Double Power Socket With Oven Isolator Slot		1 EA
 Tradesave Slim Double Power Socket With Hob Isolator Slot		1 EA
 Tradesave Slim Built In Oven Connection 20A		1 EA
 Tradesave Slim Electric Hob 32A		1 EA
 Tradesave Slim Dishwasher Plug		1 EA
 Garage Door Opener Switch (White)		1 EA
 Tradesave Slim Garage Door Socket & Switch		1 EA
 Tradesave Slim Hot Water Cylinder		1 EA
 Air Conditioning Circuit 20A MCB Installation For Heat Pump Circuit		1 EA
 Smoke Detector Mains Powered with 9V Battery Backup		2 EA
 Tradesave Slim Heated Towel Rail Circuit & Installation (Excludes supply of Towel Rail)		2 EA
 Extractor Fan 150mm		3 EA
 Extractor Fan External Grill		3 EA
 External 180 Degree Movement Sensor (White)		1 EA
 Recessed Downlight DL54 (White) and Circuit		28 EA
 Staverton Black 1L 365mm Pendant Light, LED Lamp & Circuit		2 EA
 Tradesave Slim White Light Switch 1 Gang		10 EA
 Tradesave Slim White Light Switch 2 Gang		2 EA

## Electrical

	Item	Total
	Tradesave Slim White Light Switch 3 Gang	3 EA
	2-Way Light Circuit	1 EA
	Smart Wiring 20" Hub & Fibre Optic Pathway incl Power Circuit	1 EA
	Tradesave Slim Main TV/Data Socket (Cat6)	1 EA