

# Lot 148 Earlsbrook

Stage 1B, Earlsbrook, Lincoln



Artist impression only – refer to concept plan.





## House & Land Package:

# \$714,900

Family sized home featuring three bedrooms, master with ensuite, open plan kitchen living and dining, family bathroom and internal access garaging. Well appointed for the sun on a fully landscaped section, offering quality fixtures and fittings throughout.

Home area:	148m <sup>2</sup>
------------	-------------------

Section area:	331m <sup>2</sup>
---------------	-------------------

 3	 1	 2	 1.5
---	--	---	---

## Features:

- Progressive build
- Master Build 10-Year Guarantee
- 1 year warranty period
- Healthy Homes compliant
- RibRaft foundation
- Modern bathroomware
- Custom kitchen cabinetry
- Tri-Stone benchtop
- Window coverings
- Fully landscaped

P: (03) 977 2832

E: [info@oakridgehomes.co.nz](mailto:info@oakridgehomes.co.nz)

[oakridgehomes.co.nz](http://oakridgehomes.co.nz)

## Floor Layout

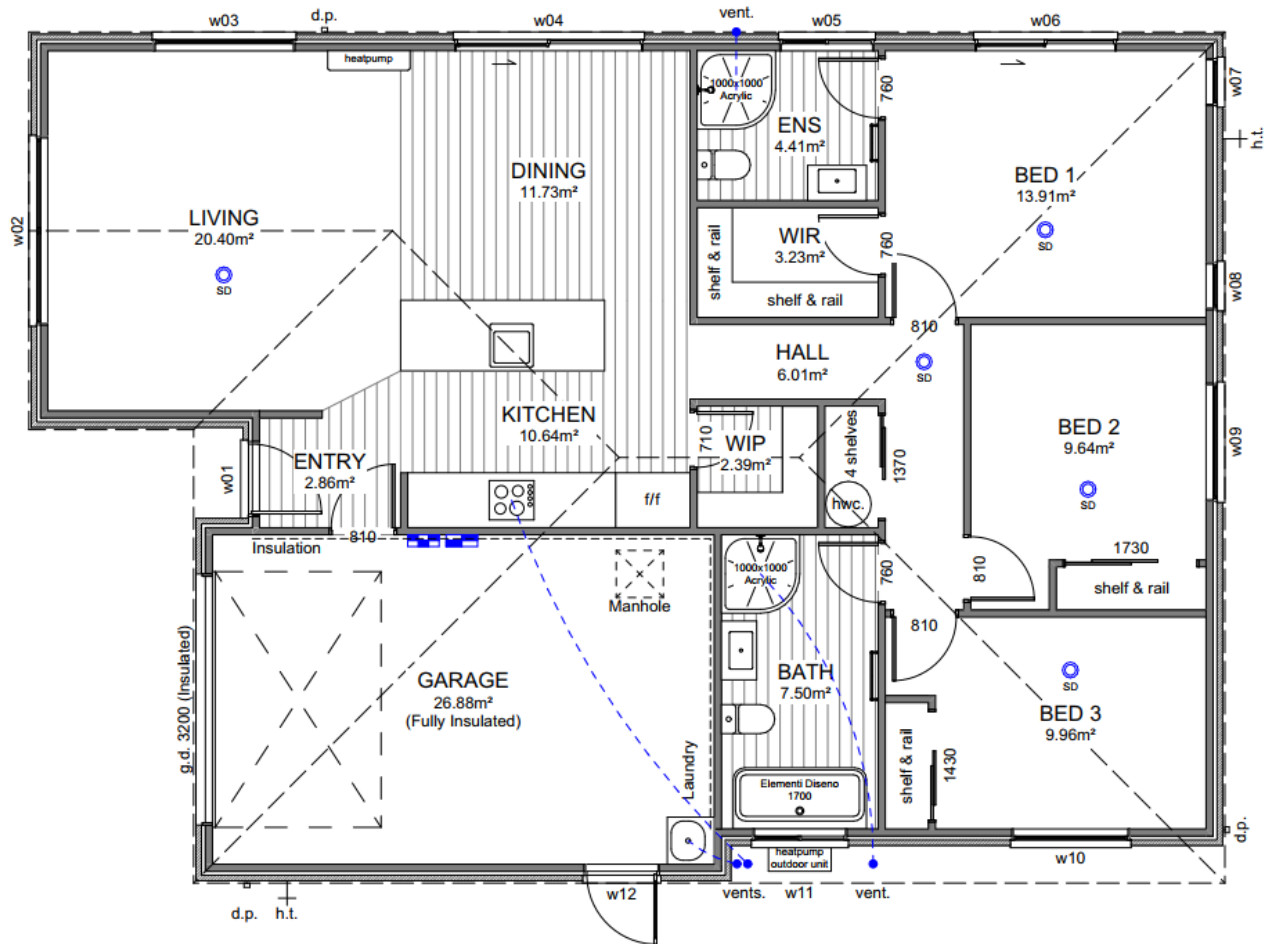

## Site Location

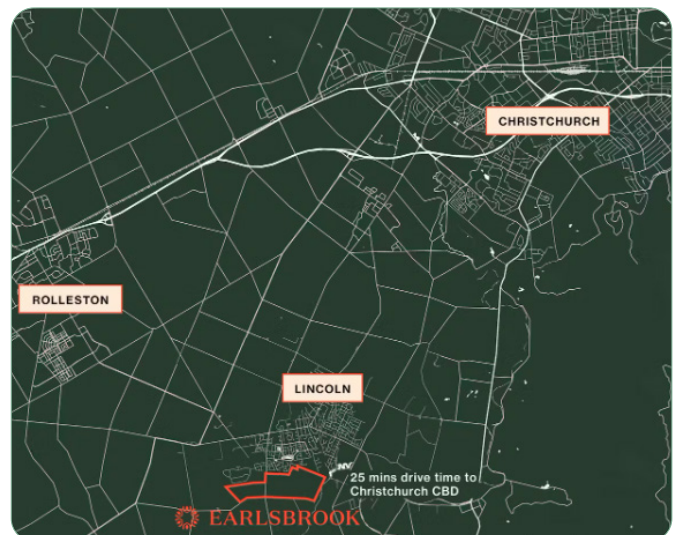

**P:** (03) 977 2832  
**E:** [info@oakridgehomes.co.nz](mailto:info@oakridgehomes.co.nz)  
[oakridgehomes.co.nz](http://oakridgehomes.co.nz)

**OAKRIDGE**  
HOMES



# Specification

General			
Guarantee:	Master Build 10-Year	Insurance:	Builders All Risk
Warranty	1 year from settlement	Utilities:	Mains supply including fibre
Dwelling Exterior			
Foundation:	TC1 RibRaft	Framing / trusses:	2.42m LVL
Roofing:	25° metal pressed tile— corona shake – shake satin	Fascia and gutter:	Dimond metal fascia and quad gutter
Downpipes:	Colorsteel 75×55 rectangular	Main cladding:	Monier 70 Series Brick
Feature cladding:	Abodo AW55 135×18mm	Entry door:	Thermally-Broken APL 860mm Latitude with urbo lever
Window joinery:	Low E Argon filled double glazed windows in thermally-broken powder coated aluminium frames	Garage door:	Insulated Coloursteel flat panel woodgrain 3.2m
Dwelling Interior			
Insulation:	As per Building Code. Including entire garage envelope - internal & external walls	Plasterboard:	Plasterboard - 10mm to walls, wet area to bathrooms and 13mm to ceilings
Gib stopping:	Grade 4 paint finish in accordance with AS/NZ 2311:2009	External corners:	Square stop
Hinged doors:	1980mm (horizontal V groove)	Wardrobe sliders:	2200mm Horizontal V groove
Wardrobe shelving:	MDF shelf and rail	Cupboard shelving:	MDF shelves x4
Door hardware:	Windsor Futura – Apex brushed nickel	Skirting board:	60mm bevel
Electrical:	As per plan	Heatpump:	Fujitsu SET-ASTH22KNTA 6.0/6.5kw
Extractor:	Inline extractor fan & extractor duct through fascia grille & soffit	Hot water cylinder:	Rheem 250L
Carpet:	Belgotex Urban Twist	Vinyl plank:	Belgotex Luxury Plank – Province
Splashback tiles:	100×300mm subway tile (Kitchen only)	Window coverings:	Windoware Everyday Vinyl Collection – Mystic. Excluding garage & bathrooms
Landscaping			
Driveway and patio:	Exposed aggregate – sealed	Vehicle crossing:	Included
Soft landscaping:	As per plan	Fencing:	As per plan
Colour Scheme			
EXTERIOR		INTERIOR	
Roof:	Ebony	Ceilings:	Half black white
Fascia, gutter & downpipes:	Ebony	Walls:	Black white
Window joinery:	Ebony	Interior doors:	Black white
Front door:	Ebony	Skirting:	Black white
Front door frame:	Ebony	Carpet:	Iron
Garage door:	Ebony	Vinyl plank:	Natural
Garage door frame:	Ebony	Kitchen cabinetry:	Simply white
Soffits:	Half black white	Feature kitchen/negative detail:	Subtle grey velvet
Exterior cladding (Main & boxed corners):	Crevole with white mortar	Kitchen benchtop:	TriStone 12mm – Pure white
Exterior cladding (Feature):	Vulcan natural	Kitchen splashback:	White gloss with misty grey grout

P: (03) 977 2832

E: info@oakridgehomes.co.nz

[oakridgehomes.co.nz](http://oakridgehomes.co.nz)

# Specification

## Kitchen and Laundry

### Kitchen, bench surface and splashback:

Custom made Melteca or Bestwood finished cabinetry. TriStone 12mm benchtop on negative detail. Tiled splashback full length of back bench/wall.

\*Refer to plans and colour scheme

### Kitchen sink:

Lazio NZLSS-5545 single stainless steel sink



### Kitchen tapware:

Elementi Uno Gooseneck



### Kitchen handles:

Stefano Orlati 4062— Titanium



### Oven:

Bosch HBF133BSOA



### Ceramic cooktop:

Bosch PKE611K17A



### Rangehood:

Bosch DWB97DM50A



### Dishwasher:

Bosch SMU2ITS01A



### Laundry tub:

Aquatica Laundra Studio

\*dependent on supply, similar fitting to be used if unavailable



### Feature pendant:

Staverton 1L—black



## Bathrooms

### Vanities:

Elementi Novara, 2 drawer 750mm, French Oak



### Mirrors:

Polished edge direct fix—1000×750mm



### Showers:

Arena curved with moulded wall



### Toilets:

Elementi Uno back to wall



### Bath:

Elementi Diseno back-to-wall 1700mm



### Towel rails:

Newtech 5 bar square—heated



### Basin mixers:

Elementi Cura



### Shower / bath mixers:

Elementi Cura



### Shower slides:

Elementi Rayne



### Bath spout:

Elementi Uno



P: (03) 977 2832

E: info@oakridgehomes.co.nz

oakridgehomes.co.nz



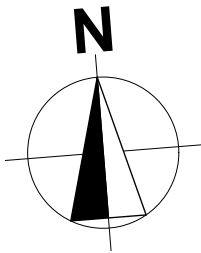

NEW ROAD

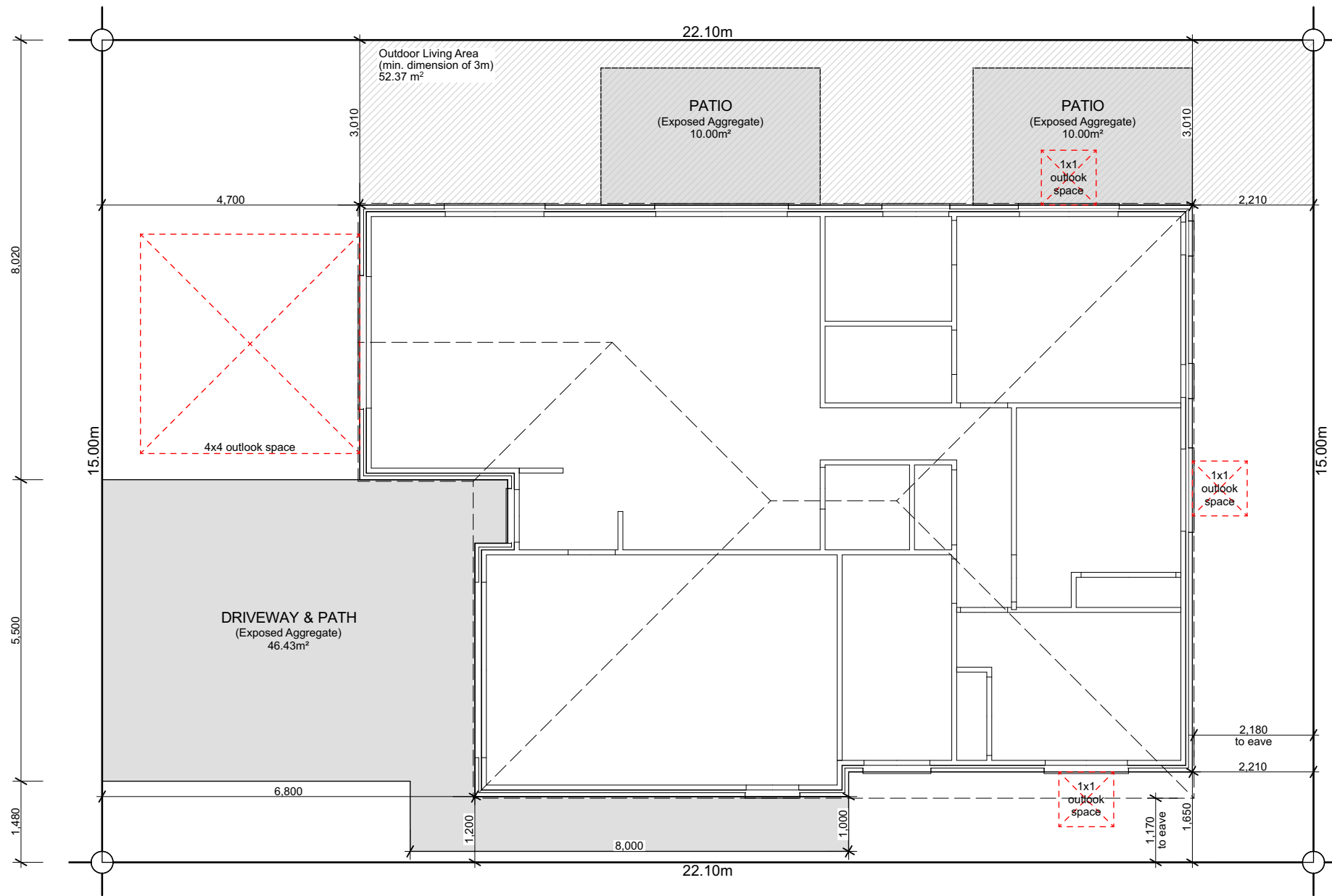

## Site Info

Site Address	Earlsbrook Lincoln
Legal Description	Lot 148
Site Area	331m <sup>2</sup>
Building Area	148.24m <sup>2</sup>
Roof Area*	161.08m <sup>2</sup>
Site Coverage	48.66%

## Design Basis

Wind Zone	High
Earthquake Zone	2
Snow Zone	N4 < 100m
Exposure Zone	C

## General Notes

- All dimensions shown are to *face of foundation* unless noted otherwise.
- Refer to Foundation Plan for foundation setout.
- Refer to Drainage Plan for specific drainage info.
- Refer to Sediment Control in Specification & implement where required.
- All sealed driveway and patio areas to be min. 1:100 fall away from building.
- Driveway stormwater runoff to road when it does not flow over a footpath. Otherwise driveway stormwater runoff to be collected and disposed via soak pit located within property.
- Site bearings, dimensions and North point to be confirmed upon Certificate of Title when issued.



6 Browns Road, Christchurch  
ey.archiplus@gmail.com  
021 0238 1905  
021 0221 8868



W E N D E L B O R N  
P R O P E R T Y L T D  
LOT 148 EARLSBROCK  
LINCOLN

Issue  
Concept Design

This plan is developed for the purchaser  
and is copy right to Archiplus Ltd.

Site Plan

Scale 1:100 @ A3

Revision	1
Date	22/06/2025
File No.	25151

Sheet No.

1

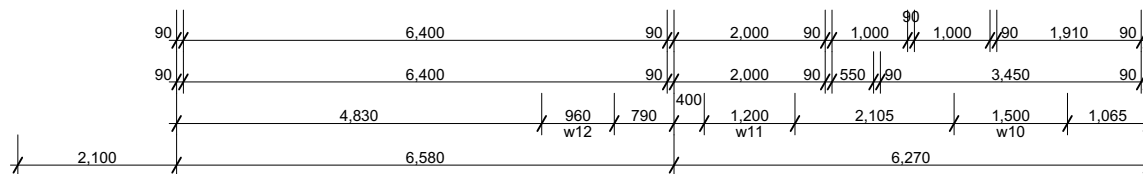
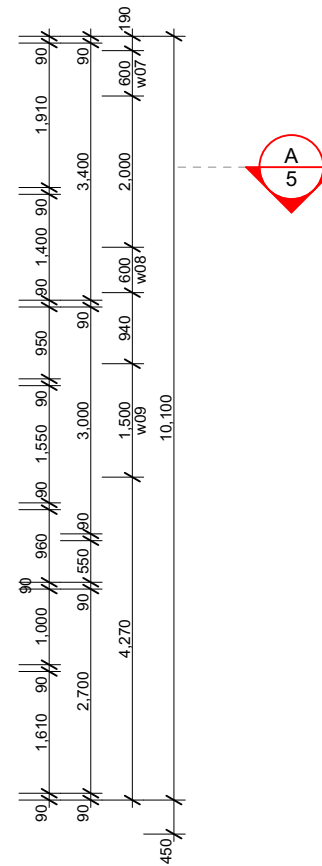
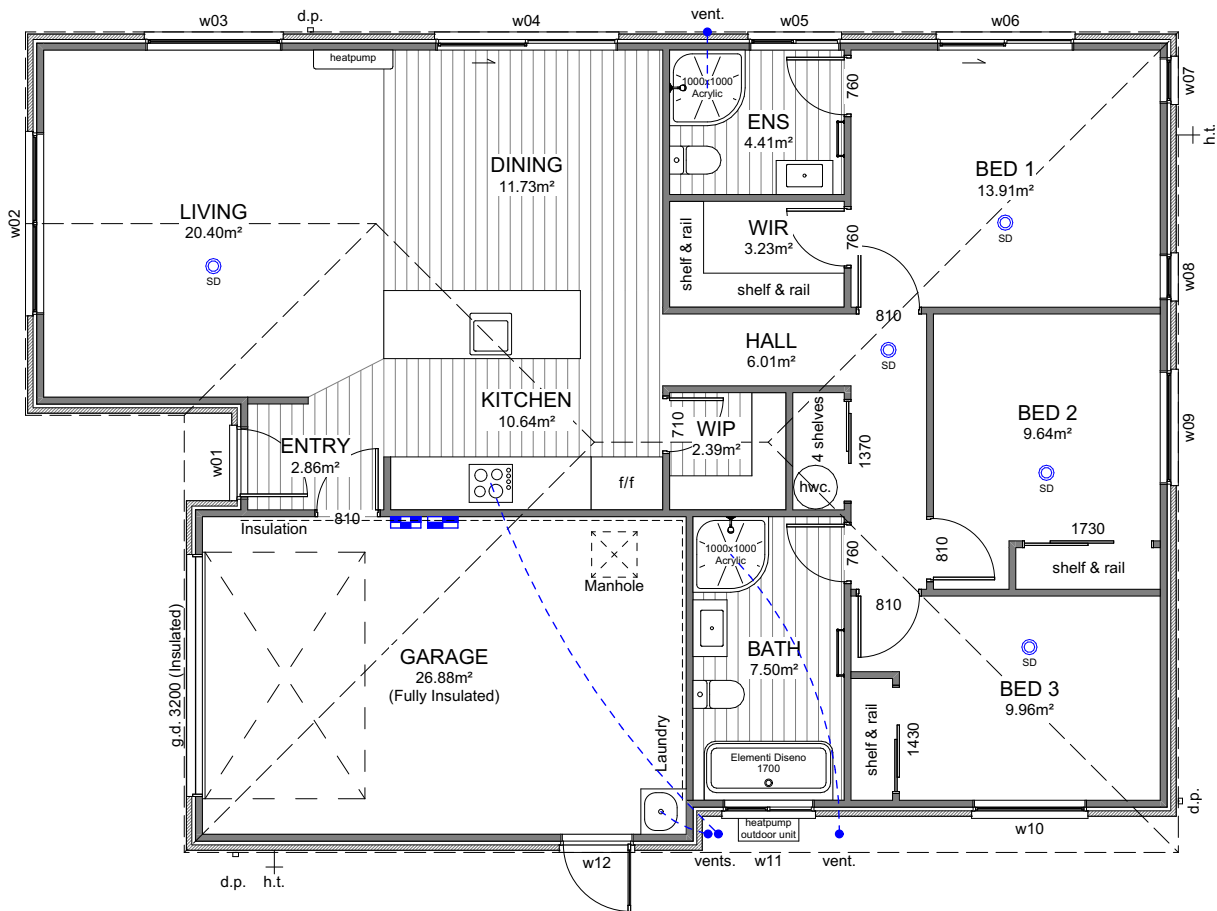
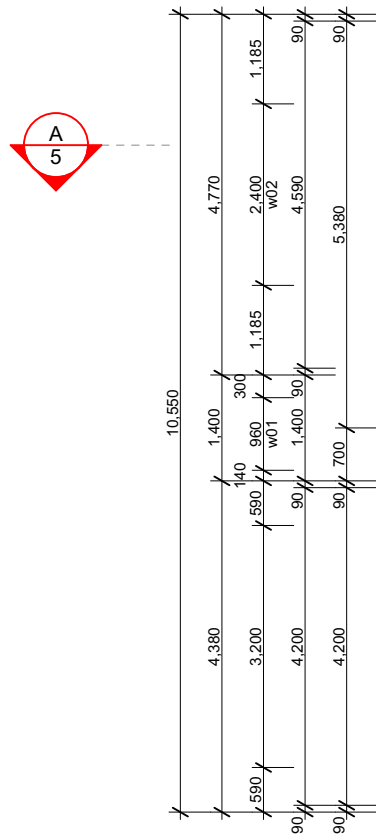
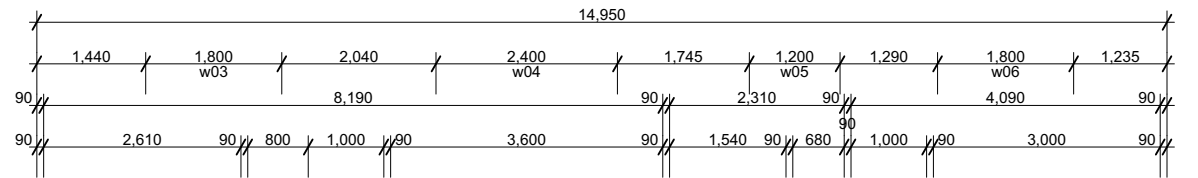

WINDOW SCHEDULE		
ID	H	W
w01	2,130	960
w02	2,130	2,400
w03	1,400	1,800
w04	2,130	2,400
w05	1,100	1,200
w06	2,130	1,800
w07	1,100	600
w08	1,100	600
w09	1,400	1,500
w10	1,400	1,500
w11	1,100	1,200
w12	2,130	960



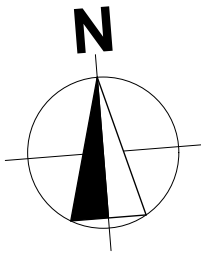

**Roof Cladding**

25° Pressed metal tiles roofing over  
Thermakraft 215 roof underlay.

**Fascia & Gutter**

Colorsteel Quad gutter supported on 185mm  
Colorsteel fascia.

**Downpipes**

75x55mm Colorsteel downpipes with wall  
brackets.

**Roof Penetrations**

Seal all pipe penetrations with Dektite  
flashing kit as per specification.

**Downpipe Catchment  
(Plan Area)**

d.p.1	51m <sup>2</sup>
d.p.2	44m <sup>2</sup>
d.p.3	59m <sup>2</sup>

**Roof Bracings**

Refer to Truss Design.

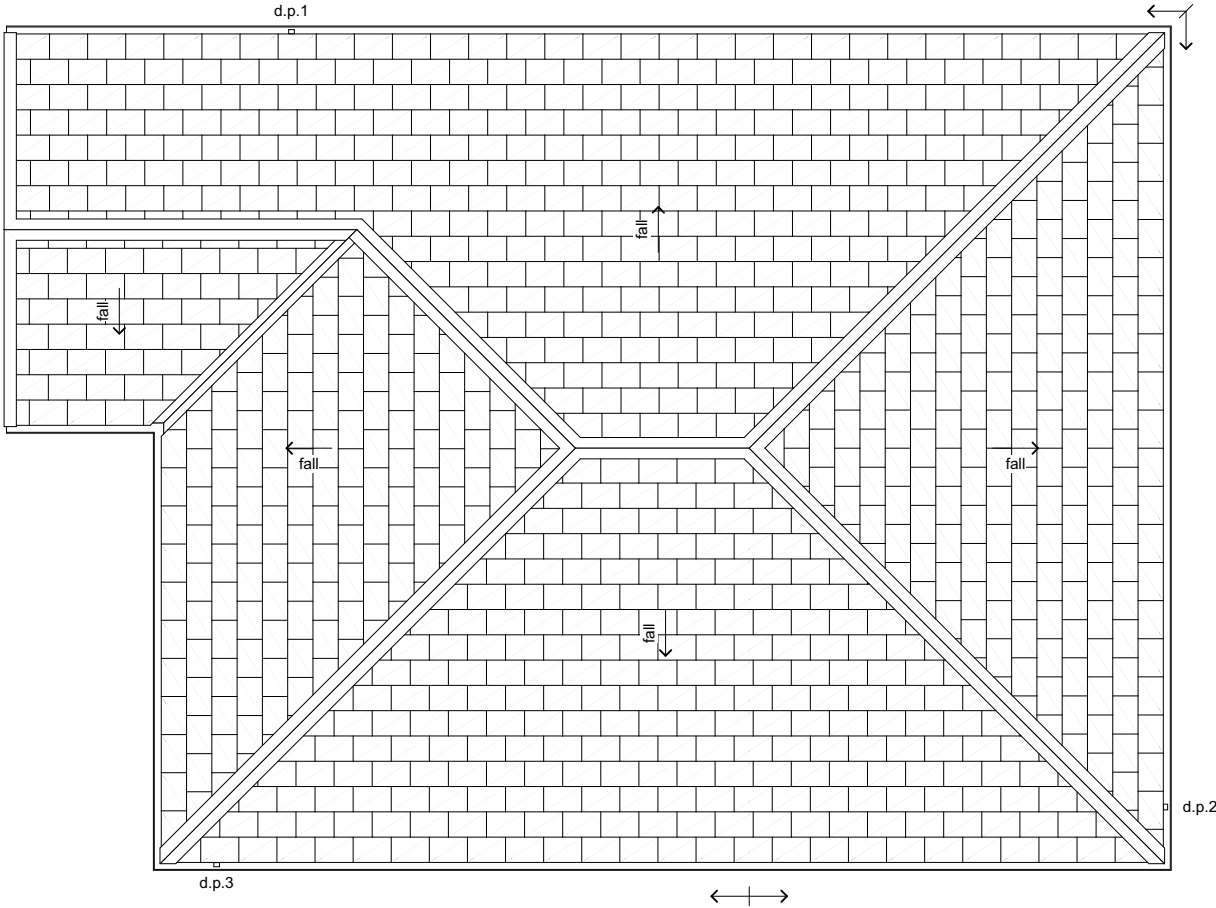

6 Browns Road, Christchurch  
ey.archiplus@gmail.com  
021 0238 1905  
021 0221 8868



**W E N D E L B O R N**  
**P R O P E R T Y L T D**  
LOT 148 EARLSBROOCK  
LINCOLN

**Issue**  
Concept Design

This plan is developed for the purchaser  
and is copy right to Archiplus Ltd.

**Roof Plan**

Scale 1:100 @ A3

Revision	1
Date	22/06/2025
File No.	<b>25151</b>

**Sheet No.**

**3**

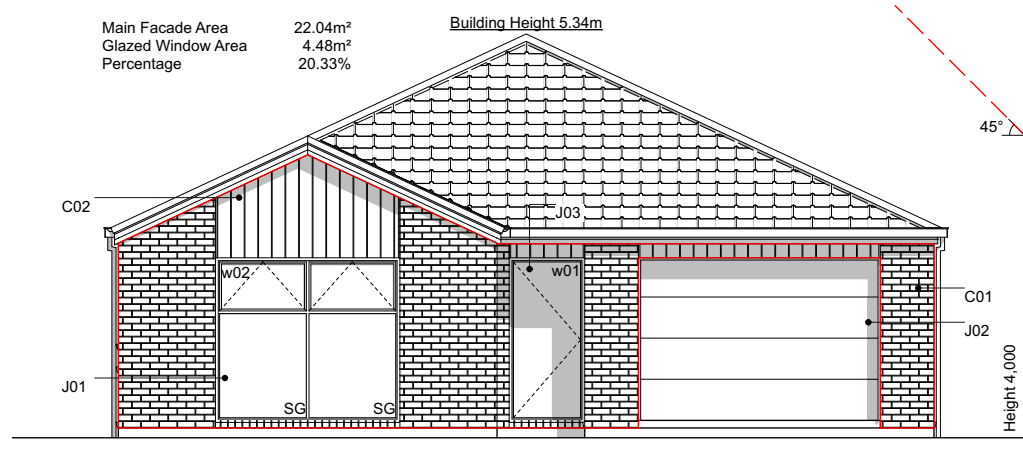

E-01 West Elevation  
Scale 1:100

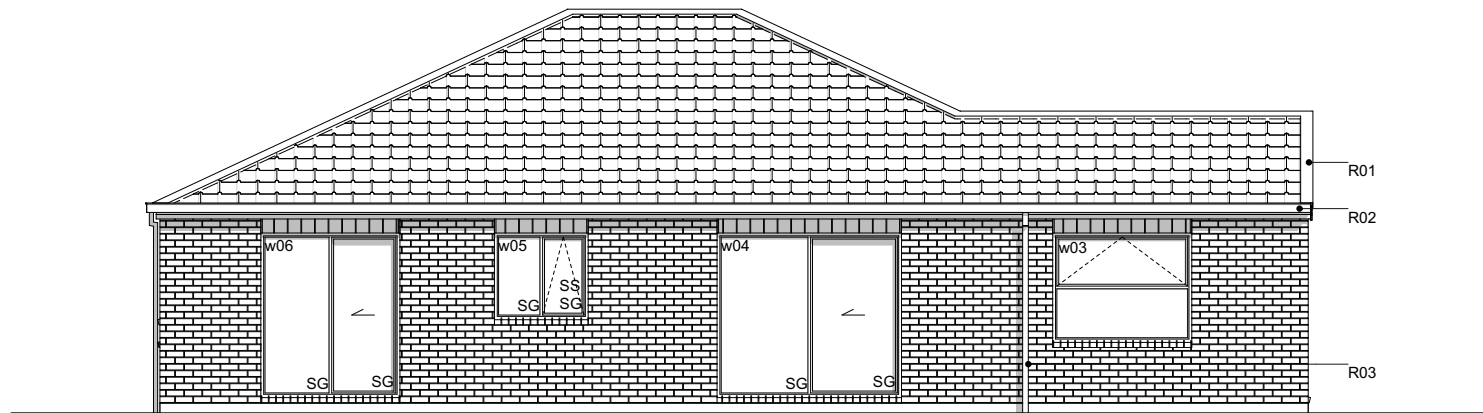

E-02 North Elevation  
Scale 1:100

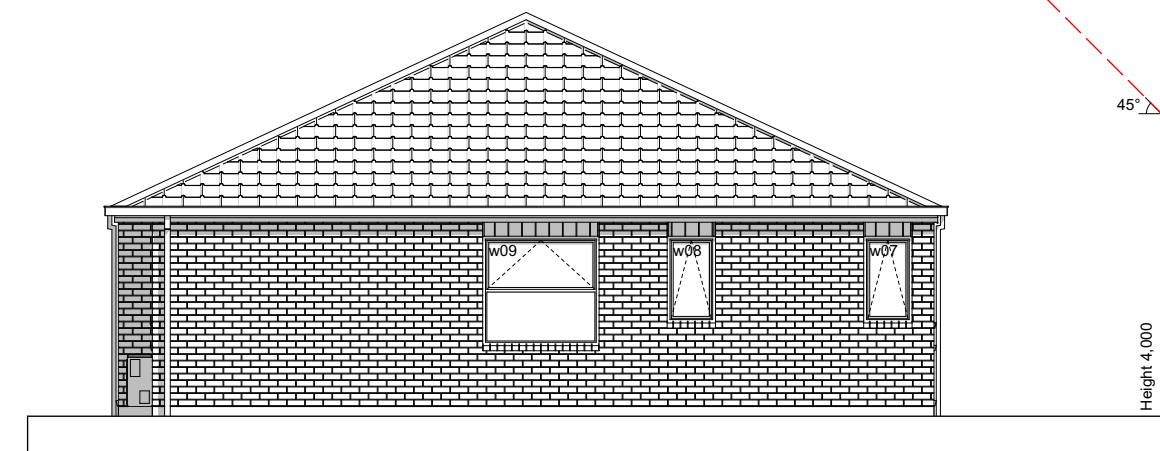

E-03 East Elevation  
Scale 1:100



E-04 South Elevation  
Scale 1:100

## Elevation Keys

- |     |  |
|-----|--|
| C01 | 70 series brick on 50mm cavity.  |
| C02 | Abodo Vulcan shi lap weatherboard on 20mm horizontal castellated cavity battens.             |
| R01 | Pressed metal tiles roofing.   |
| R02 | Colorsteel Quad gutter supported by Colorsteel 185mm fascia.                                 |
| R03 | Colorsteel 75x55mm downpipes.  |
| J01 | Low E Argon filled double glazed windows in thermally-broken powder coated aluminium frames. |
| J02 | Sectional garage door.   |
| J03 | APL entry door in thermally-broken powder coated aluminium frames.                           |
| S01 | Drainage vent pipe.  |
| S02 | Heatpump outdoor unit on wall bracket.   |

## Legend

- |     |               |
|-----|---------------|
| w01 | Window ID     |
| SS  | Security Stay |
| SG  | Safety Glass  |

## General Notes

Driveway to fall from 20mm max. below garage rebate.



Section Keys

- C0170 series brick on 50mm cavity over building wrap on timber framing.
- C02Abodo Vulcan shiplap weatherboard on 20mm horizontal castellated cavity battens over building wrap on timber framing.
- W01External walls 90x45mm studs @ 600mm crs, dwangs @ 800mm crs (dwangs @ 480mm crs for shiplap WB). Top plates 90x45 + 140x35mm.
- W02Internal walls 90x45mm studs @ 600mm crs, dwangs @ 800mm crs.
- S01Ribraft floor slab and foundation.
- T01Roof trusses as per Truss Design.
- R01Pressed metal tiles on 50x40mm battens over self-supported roof underlay on trusses.
- R02Colorsteel Quad gutter on 185mm Colorsteel fascia.
- R0375x55mm Colorsteel downpipes with wall brackets.
- J01Low E Argon filled double glazed windows in thermally-broken powder coated aluminium frames. H3.1 timber reveals for painted finish.
- J02Sectional garage door. H3.1 timber reveals for painted finish.
- B01R2.8 wall insulation batts.
- B02R7.0 ceiling insulation batts. Compressed insulation to fit at the first 500mm from the top plate as per manufacturer's instruction. Insulation baffle required to allow for the 25mm ventilation clearance.
- L014.5mm Hardie soffit linings for painted finish.
- L0213mm Gib ceiling linings supported by 35mm Rondo ceiling battens @ 600mm crs. Stopped smooth for painted finish. (Wet area ceiling 13mm Gib Aqualine)
- L0310mm Gib wall linings stopped smooth for painted finish. (Wet area wall 10mm Gib Aqualine)

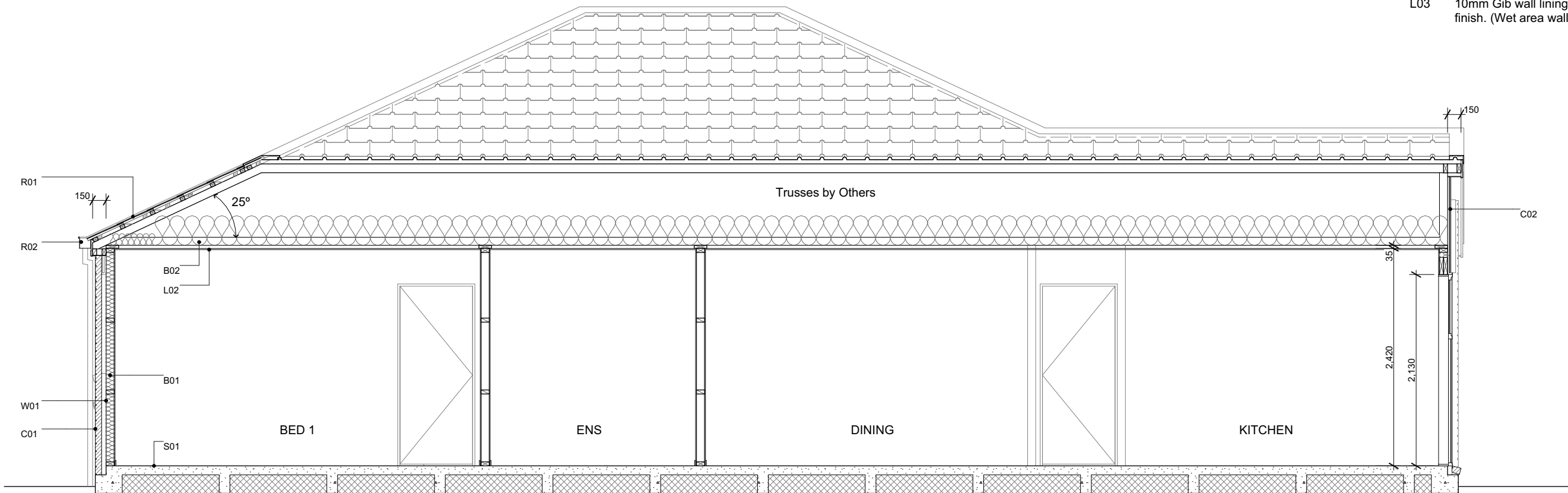

6 Browns Road, Christchurch  
ey.archiplus@gmail.com  
021 0238 1905  
021 0221 8868



W E N D E L B O R N  
P R O P E R T Y L T D  
LOT 148 EARLSBROCK  
LINCOLN

Issue  
Concept Design

This plan is developed for the purchaser  
and is copy right to Archiplus Ltd.

Section A-A

Scale 1:50 @ A3

Revision 1  
Date 22/06/2025  
File No. 25151

Sheet No.

5

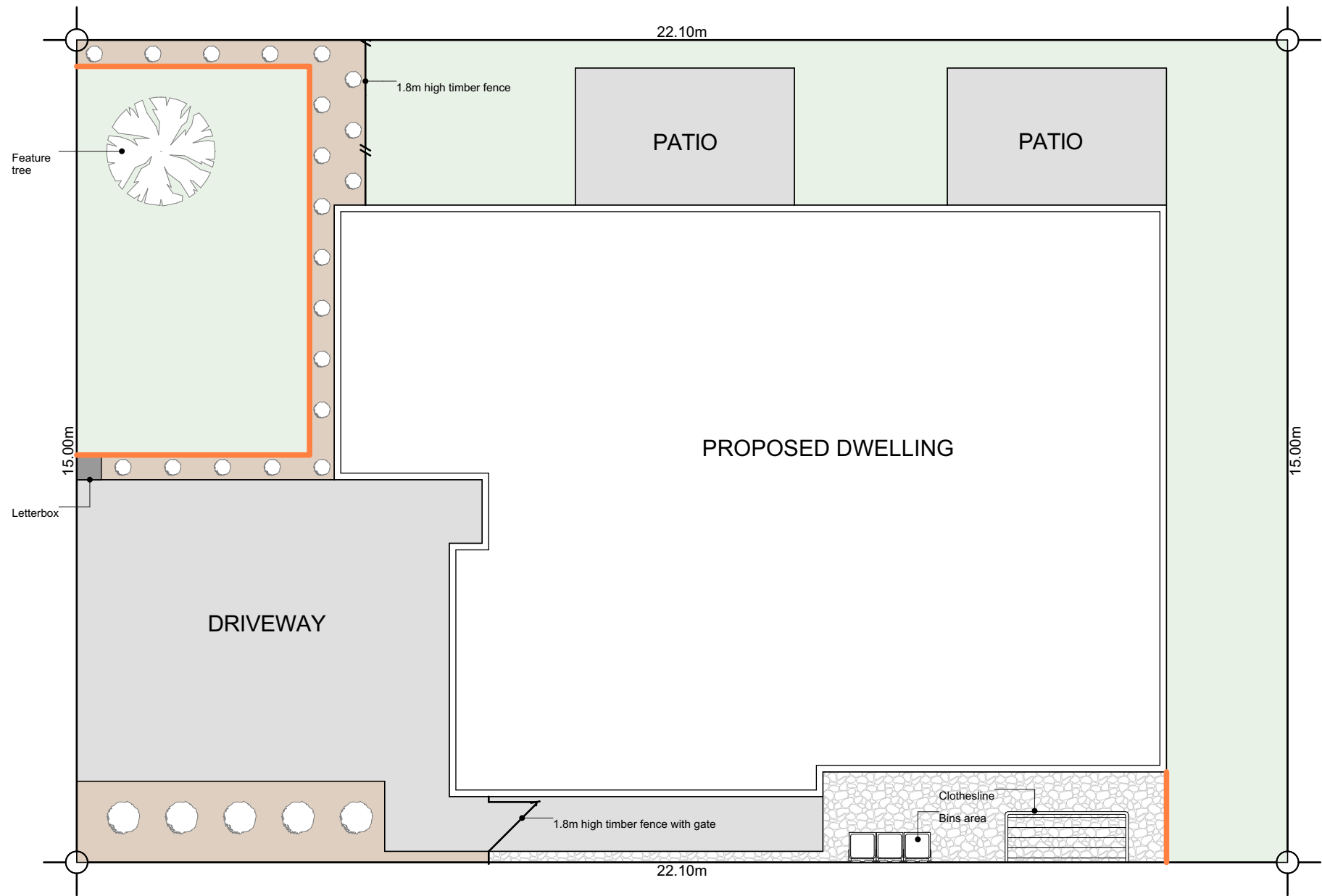
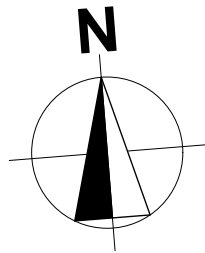

## Plants List for Garden Bed

- Agapanthus Peter Pan - Dwarf blue Nile lily
  - Acacia Limelight - Dwarf wattle
  - Choisya Ternata - Mexican orange blossom
  - Carex Secta - Makura sedge
  - Lavandula angustifolia 'Hidcote' - English Lavender
  - Pittosporum little gem
  - Thuja occidentalis Smaragd - Emerald Cedar
  - Viburnum tinus Eve Price
  - Azalea
  - Corokia geentys green
  - Pseudowintera colorata 'Red Leopard' - Horopito/Pepper tree
  - Camellia 'Cinnmon Cindy'
- \*Planting species for garden bed are indicative-not to be limited to.

## Legends

- Lawn
- Exposed Aggregate
- Stonechip
- Garden Bed with Bark
- Timber Batten Edging between garden bed & lawn/ stonechip
- Feature tree (1.8m high) in front yard



6 Browns Road, Christchurch  
ey.archiplus@gmail.com  
021 0238 1905  
021 0221 8868



**W E N D E L B O R N**  
**P R O P E R T Y L T D**  
LOT 148 EARLSBROCK  
LINCOLN

**Issue**  
Concept Design  
This plan is developed for the purchaser  
and is copy right to Archiplus Ltd.

**Landscape Plan**  
Scale 1:100 @ A3

Revision 1  
Date 22/06/2025  
File No. 25151

**Sheet No.**  
**1**

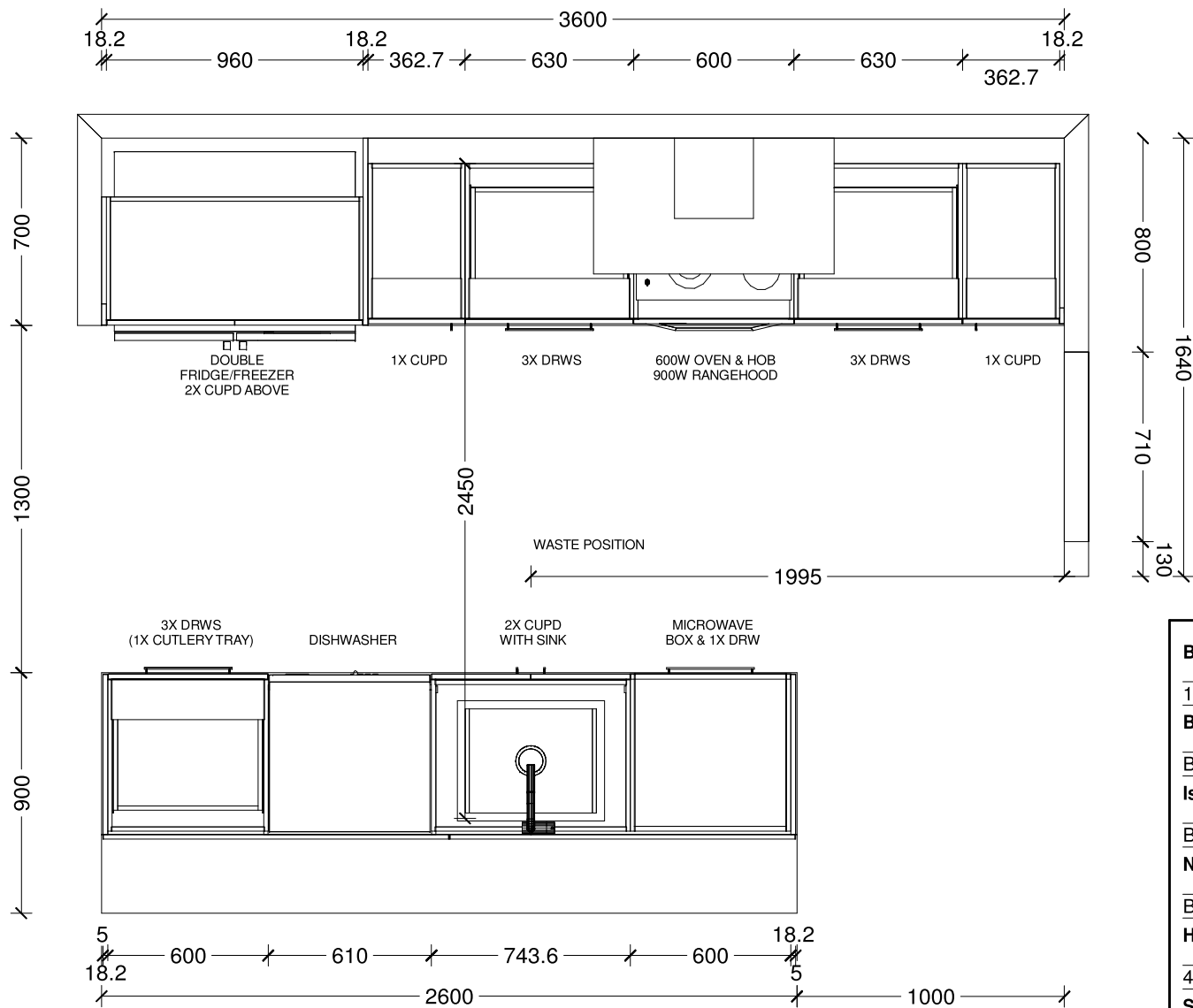

#### Benchtop Colour:

12mm square edge Tristone in Pure White

#### Back Wall Joinery Colour:

Bestwood Simply White Embossed

#### Island Joinery Colour:

Bestwood Subtle Grey Velvet

#### Negative Detail Joinery Colour:

Bestwood Subtle Grey Velvet

#### Handles:

4062-192/320-Titanium Grey

#### Sink:

Lazio NZLSS-5545 Stainless Single Bowl

Designer: Sarah Molyneux	Date: 25 Jun 25	Client: Oakridge Homes	BC Ref:	Site Address:	Job#: Default	
Dwg: Kitchen Plan	Scale: 1 : 25	Customer: The Buxus				

This is an original design and must not be released or copied unless applicable fee has been paid or job order placed. All dimensions and size designations given are subject to verification on job site and adjustment to fit job conditions.

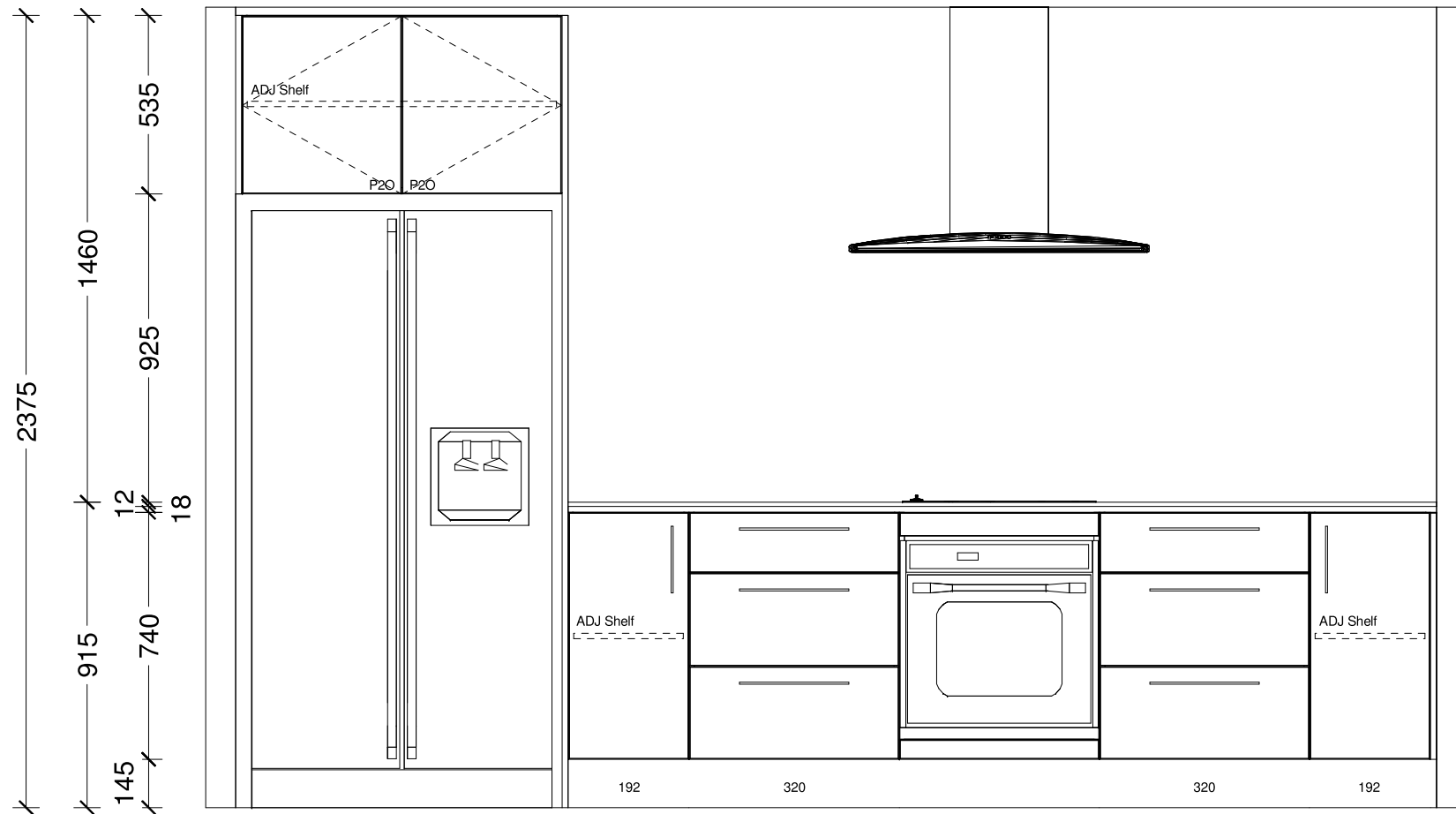

Designer: Sarah Molyneux	Date: 25 Jun 25	Client: Oakridge Homes	BC Ref:	Site Address:	Job#: Default	
Dwg: Kitchen Elevation	Scale: 1 : 20	Customer: The Buxus				

This is an original design and must not be released or copied unless applicable fee has been paid or job order placed. All dimensions and size designations given are subject to verification on job site and adjustment to fit job conditions.

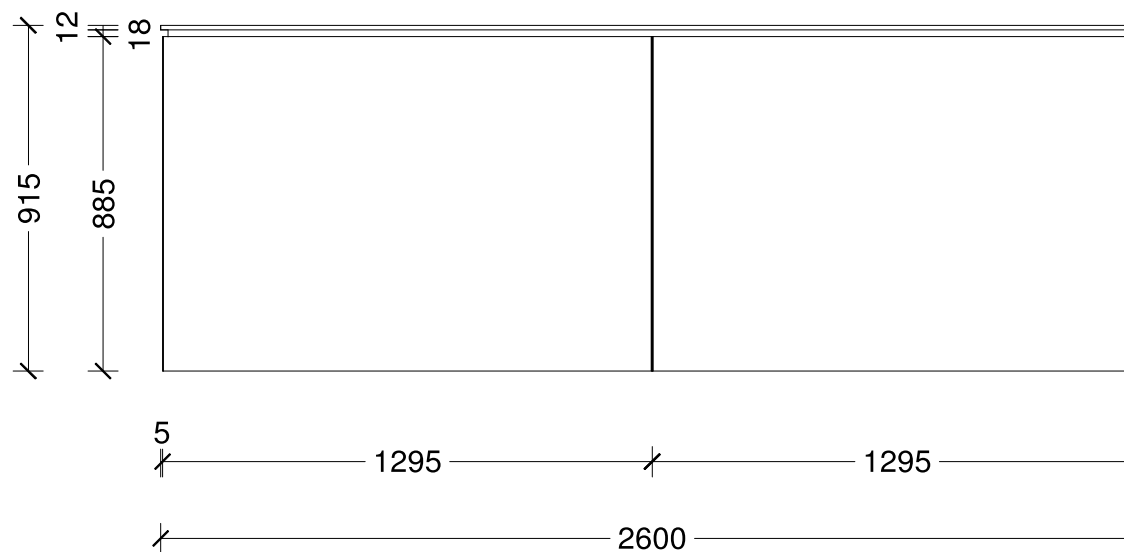
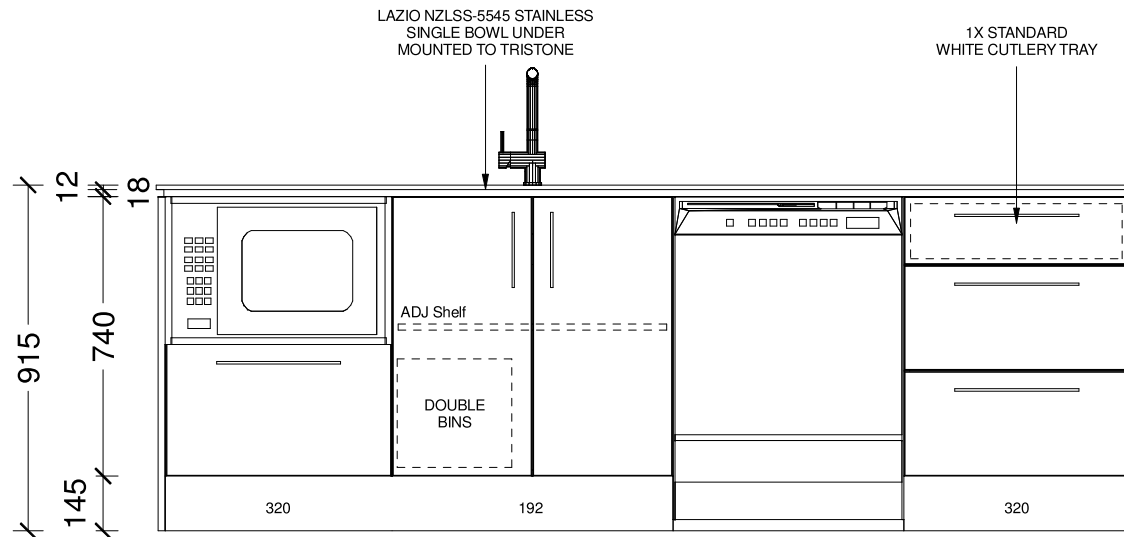

Designer: Sarah Molyneux	Date: 25 Jun 25	Client: Oakridge Homes	BC Ref:	Site Address:	Job#: Default	
Dwg: Kitchen Elevation	Scale: 1 : 20	Customer: The Buxus				

This is an original design and must not be released or copied unless applicable fee has been paid or job order placed. All dimensions and size designations given are subject to verification on job site and adjustment to fit job conditions.





Designer: Sarah Molyneux	Date: 25 Jun 25	Client: Oakridge Homes	BC Ref:	Site Address:	Job#: Default	
Dwg: Kitchen 3D Perspective	Scale:	Customer: The Buxus				

This is an original design and must not be released or copied unless applicable fee has been paid or job order placed. All dimensions and size designations given are subject to verification on job site and adjustment to fit job conditions.

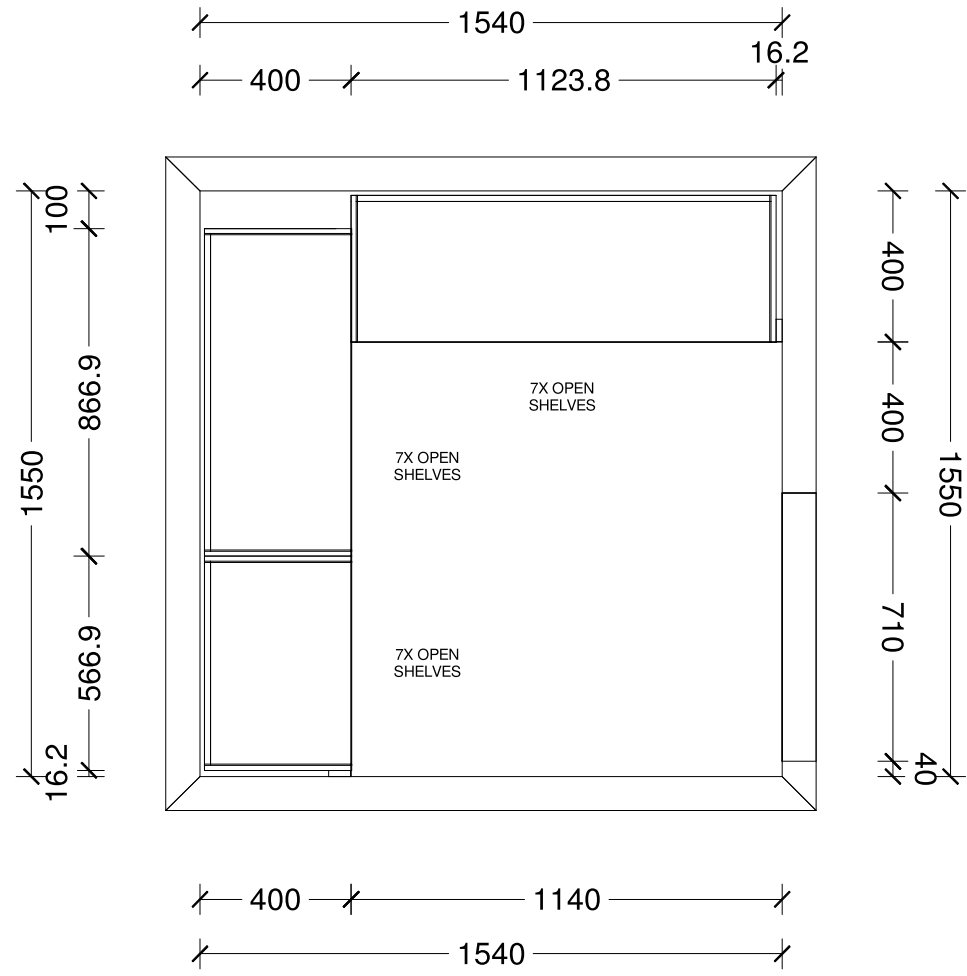

Designer: Sarah Molyneux	Date: 25 Jun 25	Client: Oakridge Homes	BC Ref:	Site Address:	Job#: Default	
Dwg: Pantry Plan	Scale: 1 : 20	Customer: The Buxus				

This is an original design and must not be released or copied unless applicable fee has been paid or job order placed. All dimensions and size designations given are subject to verification on job site and adjustment to fit job conditions.

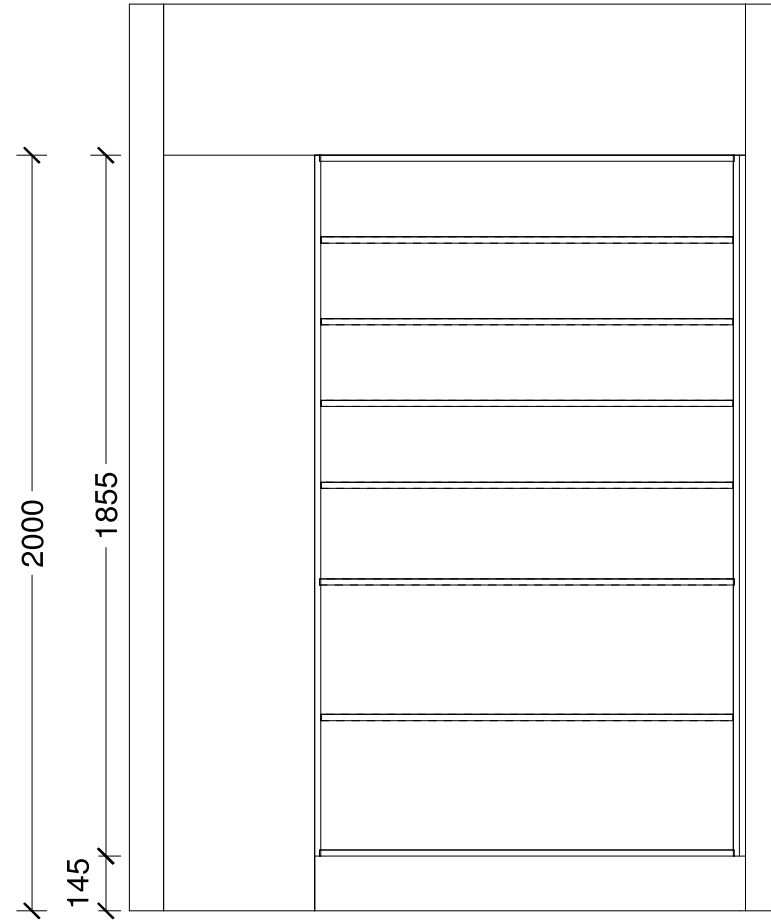
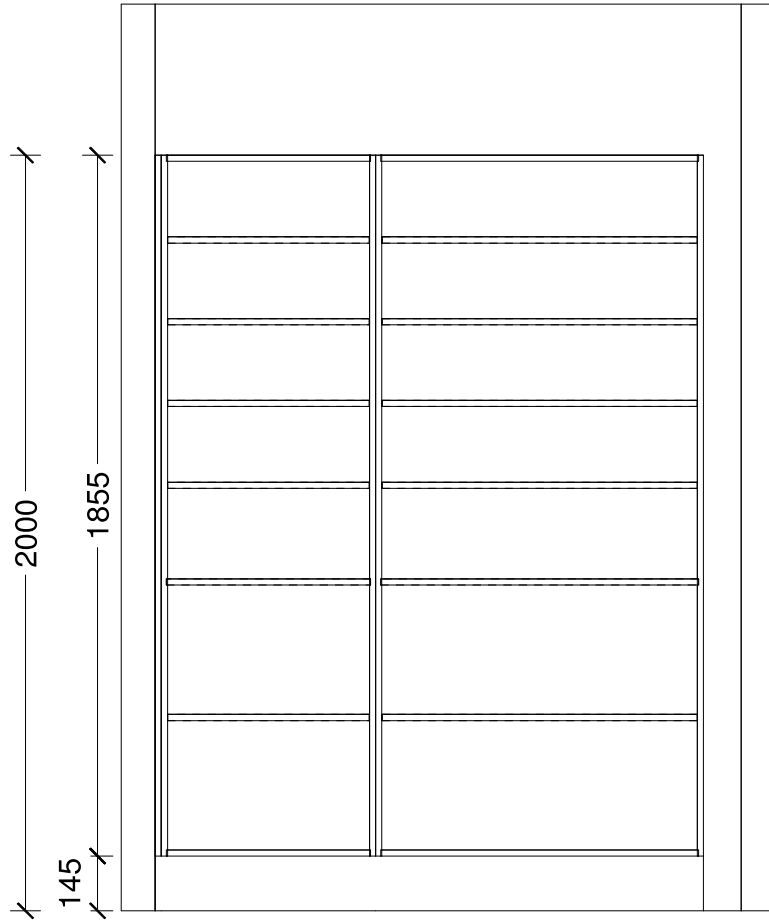

Designer: Sarah Molyneux	Date: 25 Jun 25	Client: Oakridge Homes	BC Ref:	Site Address:	Job#: Default	
Dwg: Pantry Elevation	Scale: 1 : 20	Customer: The Buxus				

This is an original design and must not be released or copied unless applicable fee has been paid or job order placed. All dimensions and size designations given are subject to verification on job site and adjustment to fit job conditions.

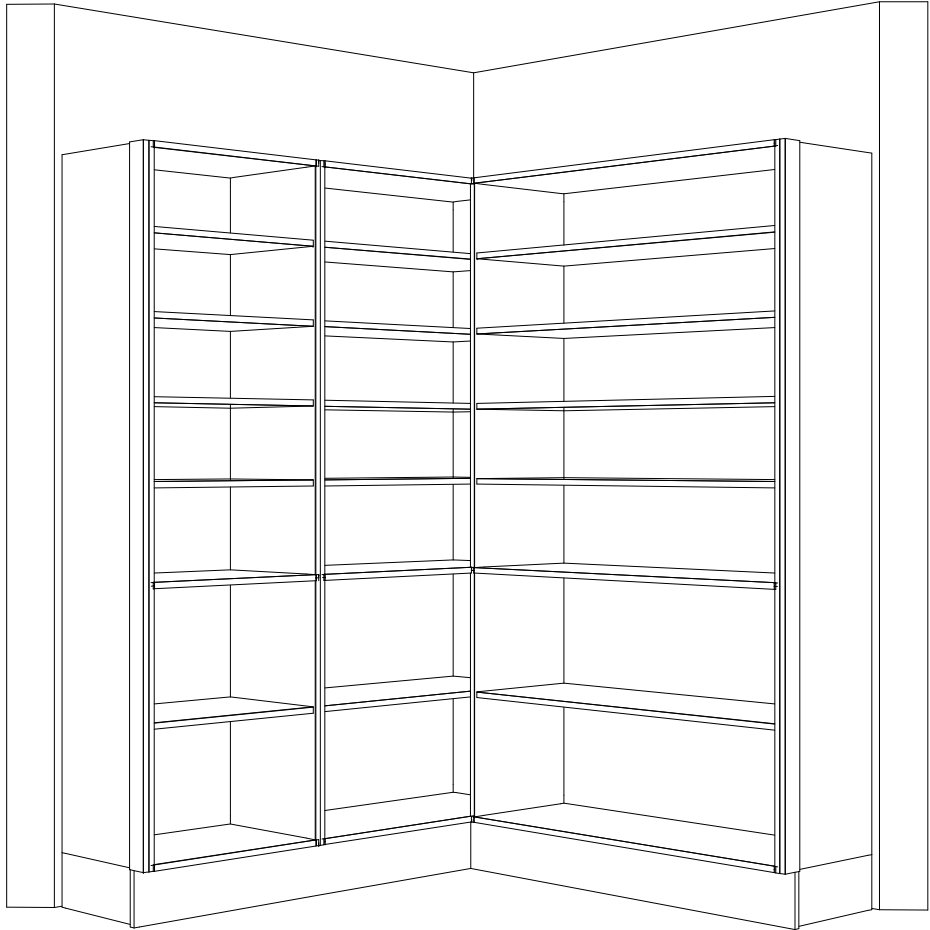





Designer: Sarah Molyneux	Date: 25 Jun 25	Client: Oakridge Homes	BC Ref:	Site Address:	Job#: Default	
Dwg: Pantry 3D Perspective	Scale:	Customer: The Buxus				

This is an original design and must not be released or copied unless applicable fee has been paid or job order placed. All dimensions and size designations given are subject to verification on job site and adjustment to fit job conditions.





# Plan: The Buxus STD Garage Right - Electrical Design

Electrical		
Item		Total
 Electrical Base with 34-Way Deep Combined Meter Switchboard (Single Phase)		1 EA
 Rangehood Single Switched Power Socket		1 EA
 Tradesave Slim Single Power Socket (White) 10A - Fridge		1 EA
 Tradesave Slim Single Power Socket (White) 10A - Microwave		1 EA
 Tradesave Double Power Socket Horizontal (White) 10A		18 EA
 Protective Capping for Socket Electrical in Joinery		1 EA
 Tradesave Slim Double Power Socket with Oven Isolator Switch (White) 10A		1 EA
 Tradesave Slim Double Power Socket with Hob Isolator Switch (White) 10A		1 EA
 Tradesave Built-In Oven Hard-Wired Power Connection up to 20A (max)		1 EA
 Tradesave Slim Electric Hob Hard-Wired Power Connection up to 32A (max)		1 EA
 Tradesave Slim Dishwasher Power Socket (White)		1 EA
 Tradesave Garage Door Open/Close Press Switch (White)		1 EA
 Tradesave Slim Garage Door Power Socket (White)		1 EA
 Tradesave Slim Hot Water Cylinder Hard-Wired Power Connection (White)		1 EA
 Air Conditioning Circuit 20A MCB Installation For Heat Pump Circuit		1 EA
 Orca OM866S-10RF Wireless Interconnected Smoke Detector - Photoelectric 10-year battery life		6 EA
 Newtech ST65 Towel Rail 5-Bar Square Ladder 530 x 600mm (Chrome) - Excludes Circuit & Installation		2 EA
 Tradesave Slim Heated Towel Rail Circuit & Installation (Excludes supply of Towel Rail)		2 EA
 Extractor Fan Inline 150mm with up to 6m of Duct		3 EA
 Extractor Fan External Grille (White)		2 EA
 Fascia Grille (Supplied By Others)		1 EA
 External 180° Infrared Movement Surface Mounted Sensor Up to 12M Range, Adjustable10sec - 15min time delay (White)		1 EA

## Electrical

Item	Total
 Recessed Downlight Prolux DL54 LED 10-Watt 160° Beam (Switchable 3K-4K-6K) White Fascia & Circuit	23 EA
 Staverton Black 1L 365mm Pendant Light, LED Lamp & Circuit	2 EA
 External LED Up/Down Round 2x 5W Wall Light Ambius AWLSR316LED 3K (Stainless Steel) & Circuit	5 EA
 Bulkhead Wall Light Robus Ohio LED 12W IP54 Oval Bulkhead c/w White & Black Trims & Circuit	1 EA
 Tradesave Slim Light Switch 1-Gang (White)	12 EA
 Tradesave Slim Light Switch 2-Gang (White)	3 EA
 Tradesave Slim Light Switch 3-Gang (White)	2 EA
 2-Way Light Circuit	2 EA
 Tradesave Slim 3-way Intermediate Switching Light Circuit	1 EA
 Smart Wiring Base 20" Hub 12 Port with Fibre Optic Pathway and Power Circuit	1 EA
 Tradesave Slim Main UHF TV/Data Network Socket (Cat6) - White	1 EA
 No TV Aerial, Prewire Only (cable left in ceiling space)	1 EA

## In the Area

### About Earlsbrook

Only a 25 minute drive to Christchurch's CBD, Earlsbrook is situated on the southside of the semi-rural township of Lincoln. You're spoiled for choice with easy access to several walking and biking trails making Earlsbrook ideal for families, young professionals and retirees. Multiple early childhood centres are in Lincoln with Earlsbrook being zoned for Ararira Springs Primary School and Lincoln High School. Plans for a brand new primary school and daycare are underway within the development.

A new commercial space will be constructed in Earlsbrook which will include medical service options, cafes and a variety of shops. Earlsbrook will feature 45 hectares of green space including playgrounds and reserves featuring natural spring waterways with views of the Port Hills and the Southern Alps, offering the perfect balance of rural feel living and convenient access to urban amenities.



### Lincoln and Surrounding Areas

Lincoln is a charming township on the outskirts of Christchurch City and is known for its vibrant community feel and the popular Lincoln University – the oldest agricultural teaching institution in the Southern hemisphere established in 1878.

Local residents have created a tight-knit community with a weekly local farmers and craft market where you will find some of the best produce available. An annual Santa Parade is hosted down the main street which provides insight into the surrounding farming community featuring Santa being towed by a tractor.

Lincoln is host to a multitude of amenities including medical centres, cafes, restaurants, public library, fitness centres, indoor sports facilities, playgrounds and dog walking areas. The township has seen substantial growth while maintaining several heritage buildings, some dating back to 1875 making Lincoln a special place.



A 10min drive will take you to New Zealand's fastest growing township, Rolleston. Rolleston features multiple shopping complexes – both retail and grocers, public swimming pool and a cinema to soon be constructed.

Lincoln's location makes for an easy journey to Little River and Banks Peninsula which features endless hills, bays and bush walking tracks for exploring – it is the definition of nature's playground on your doorstep.

P: (03) 977 2832

E: [info@oakridgehomes.co.nz](mailto:info@oakridgehomes.co.nz)

[oakridgehomes.co.nz](http://oakridgehomes.co.nz)

# Why Choose an Oakridge Home?

Oakridge Homes is a locally owned Canterbury company with decades of experience. We are Canterbury's second largest residential builder delivering 200 homes per year with a proven track record of completing over 400 homes for happy homeowners in the region. Oakridge is a small team of fifteen, each of us working diligently to achieve the company goal of delivering quality homes as efficiently and stress free as possible.

All Oakridge house and land packages are competitively priced offering true value for money including turnkey funding, meaning you pay a 10% deposit and the balance the day you get your keys. In our experience this is the preferred contract method when securing finance and a service we offer as a standard inclusion. We work closely with our contractors and suppliers to get the best product for the best cost which is reflected in our all-inclusive package pricing.

At Oakridge we are extremely proud of the relationships we have built with local tradesmen and suppliers, ensuring quality is delivered every time. We deal with one longstanding company per

element of the build which has helped us achieve our average build time of 17 weeks. We are very thankful to everyone who makes an Oakridge home come to life, many of us working alongside one another for over ten years.

Our team has put immense effort in to streamlining the consenting process by working alongside the local councils and have formed great relationships with the team leaders guaranteeing our consents are handled as efficiently as possible. Oakridge has a reputation for providing quality documentation for our consent applications which helps ensure we receive your building consent in a timely manner.

We understand that customers value quality and transparency which has been a major focus for Oakridge Homes, we offer a range of fixed price turnkey house and land packages that suit the majority of homebuyers. From the letterbox numbers to the window coverings – an Oakridge home truly is fully inclusive and move in ready when handover day comes. There are no hidden surprises and nothing for you to do but sit back and trust us to build your home.

## Oakridge Homes has taken steps to ensure your home is here to stand the test of time by including:

- ✓ Master Build 10-Year Guarantee
- ✓ 1 year warranty period
- ✓ Exceeds Healthy Homes Standards
- ✓ LVL framing (laminated veneer lumber) more durable and less likely to warp
- ✓ RibRaft foundation system
- ✓ Quality cladding options
- ✓ Thermally broken window joinery
- ✓ Increased carpet underlay thickness
- ✓ Tri-Stone benchtops for easy maintenance
- ✓ Full height kitchen joinery to avoid dust collection
- ✓ Full length tiled splashback to kitchen
- ✓ Bosch appliances
- ✓ Exposed aggregate driveways and patios
- ✓ Insulated garage and garage door





# The Oakridge Journey

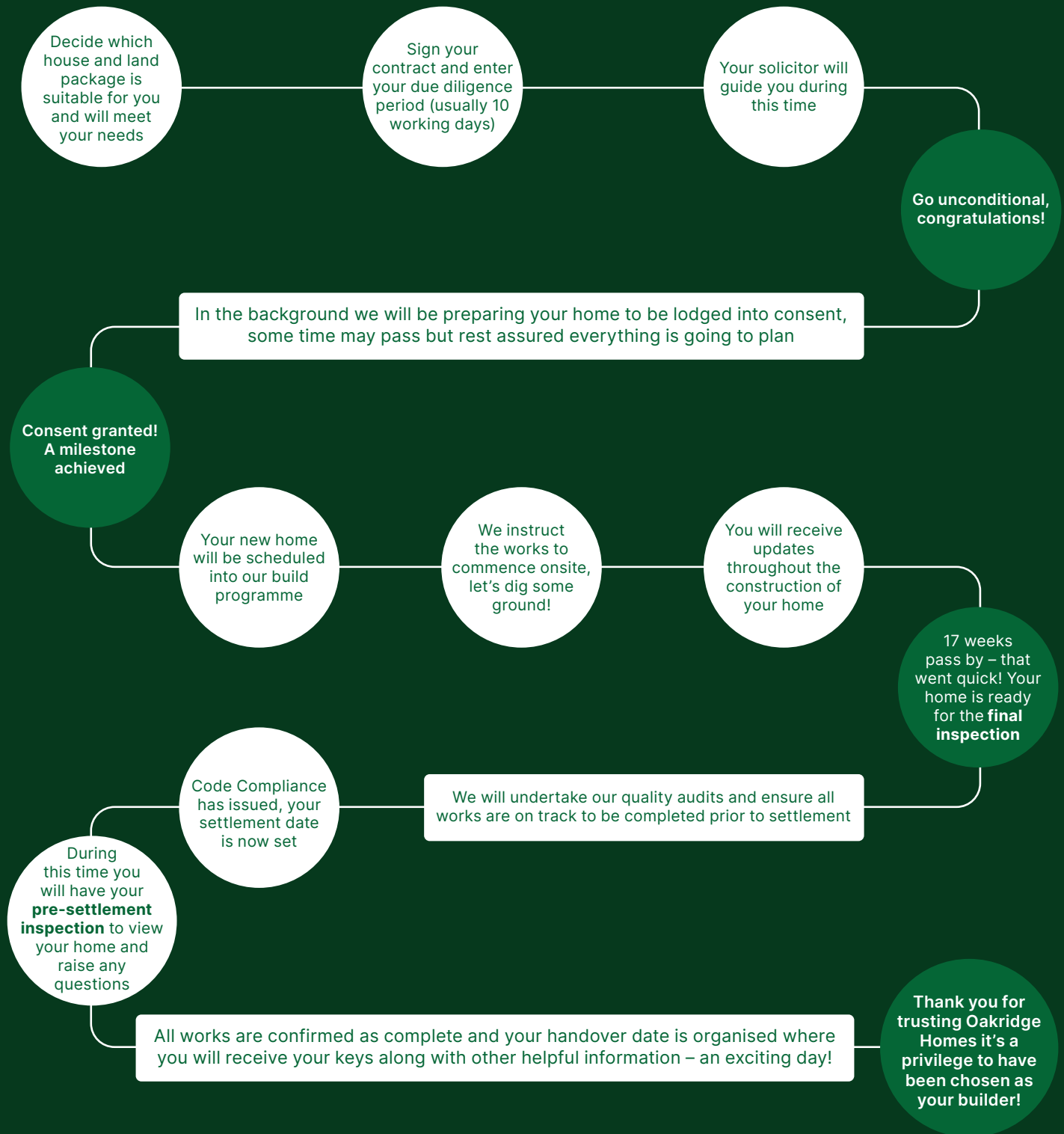

If you'd like more information on one of our listings or want to learn more about the process of buying an Oakridge home, get in touch.

P: (03) 977 2832

E: [info@oakridgehomes.co.nz](mailto:info@oakridgehomes.co.nz)

[oakridgehomes.co.nz](http://oakridgehomes.co.nz)