

Lot 185 Arbor Green

Stage 10, Arbor Green, Springwood, Rolleston

NB: Roofing differs from render- to be longrun corrugate



Artist impression only – refer to concept plan.

House & Land Package:

\$669,900

Family sized home featuring three bedrooms, master with ensuite, open plan kitchen living and dining, family bathroom and internal access garaging. Well appointed for the sun on a fully landscaped section, offering quality fixtures and fittings throughout.

Home area: 122m²

Section area: 297m²

3 bedrooms 1 living area 2 bathrooms 1 car

Features:

- Turnkey
- Master Build 10-Year Guarantee
- 1 year warranty period
- Healthy Homes compliant
- RibRaft foundation
- Modern bathroomware
- Custom kitchen cabinetry
- Tri-Stone benchtop
- Window coverings
- Fully landscaped

P: (03) 977 2832

E: info@oakridgehomes.co.nz

oakridgehomes.co.nz

Floor Layout

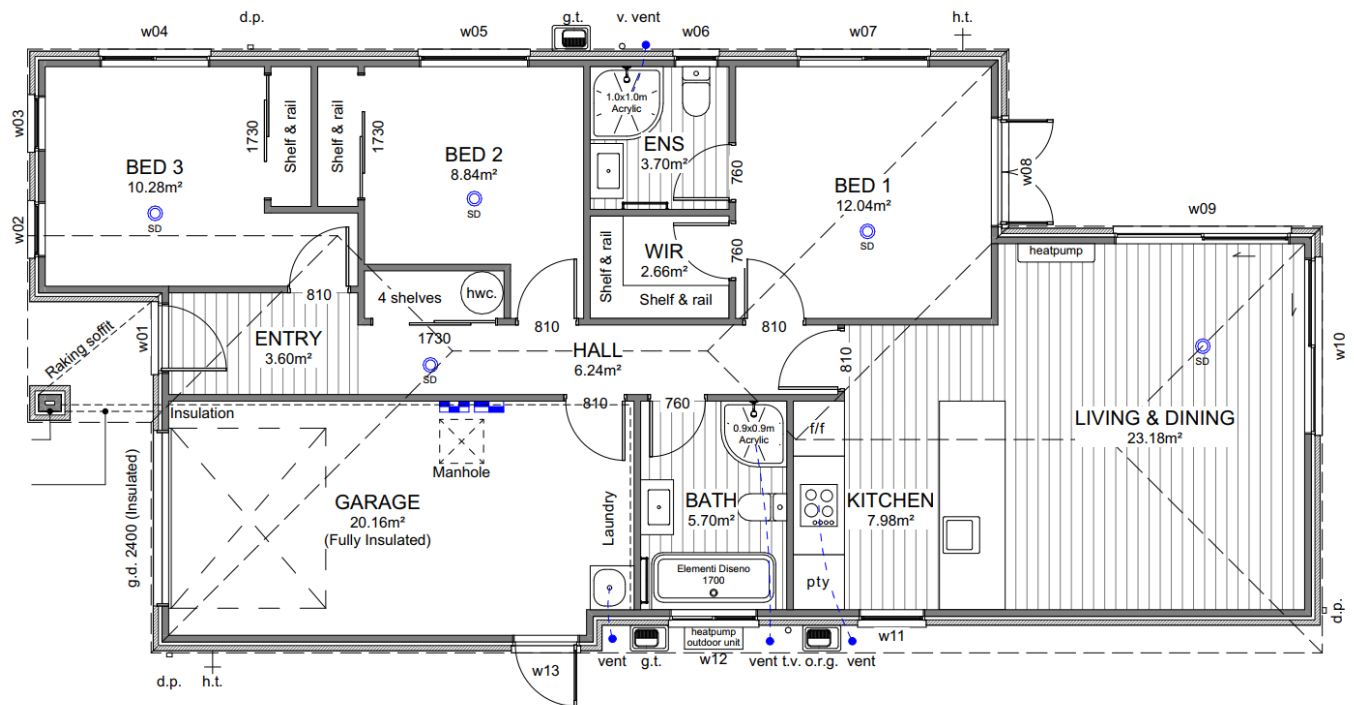

Site Location

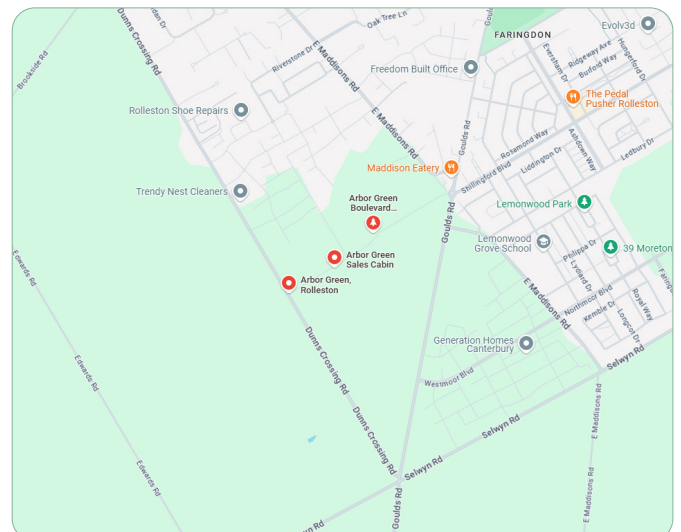
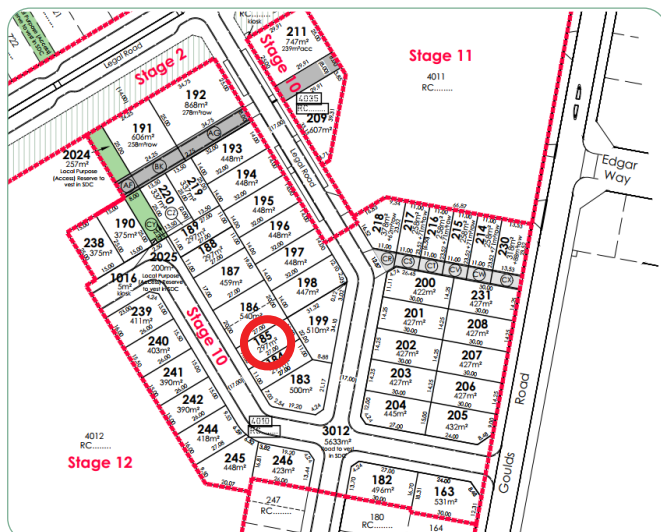

P: (03) 977 2832
E: info@oakridgehomes.co.nz
oakridgehomes.co.nz

OAKRIDGE
HOMES



Specification

| General | | | |
|------------------------------|---|----------------------------------|---|
| Guarantee: | Master Build 10-Year | Insurance: | Builders All Risk |
| Warranty | 1 year from settlement | Utilities: | Mains supply including fibre |
| Dwelling Exterior | | | |
| Foundation: | TC1 RibRaft | Framing / trusses: | 2.42m LVL |
| Roofing: | 25° longrun corrugate | Fascia and gutter: | Dimond metal fascia and quad gutter |
| Downpipes: | Colorsteel 75×55 rectangular | Main cladding: | Austral 70 Series Brick |
| Feature cladding: | James Hardie Axon | Entry door: | Thermally-Broken APL 860mm Latitude with urbo lever |
| Window joinery: | Low E Argon filled double glazed windows in thermally-broken powder coated aluminium frames | Garage door: | Insulated Coloursteel flat panel woodgrain 2.4m |
| Dwelling Interior | | | |
| Insulation: | As per Building Code. Including entire garage envelope - internal & external walls | Plasterboard: | Plasterboard - 10mm to walls, wet area to bathrooms and 13mm to ceilings |
| Gib stopping: | Grade 4 paint finish in accordance with AS/NZ 2311:2009 | External corners: | Square stop |
| Hinged doors: | 1980mm (horizontal V groove) | Wardrobe sliders: | 2200mm Horizontal V groove |
| Wardrobe shelving: | MDF shelf and rail | Cupboard shelving: | MDF shelves x4 |
| Door hardware: | Windsor Futura – Apex brushed nickel | Skirting board: | 60mm bevel |
| Electrical: | As per plan | Heatpump: | Fujitsu SET-ASTH22KNTA 6.0/6.5kw |
| Extractor: | Inline extractor fan & extractor duct through fascia grille | Hot water cylinder: | Rheem 250L |
| Carpet: | Belgotex Urban Twist | Vinyl plank: | Belgotex Luxury Plank – Province |
| Splashback tiles: | 100×300mm subway tile (Kitchen only) | Window coverings: | Windowware Everyday Vinyl Collection – Mystic. Excluding garage & bathrooms |
| Landscaping | | | |
| Driveway and patio: | Exposed aggregate – sealed | Vehicle crossing: | Included |
| Soft landscaping: | As per plan | Fencing: | As per plan |
| Colour Scheme | | | |
| EXTERIOR | | INTERIOR | |
| Roof: | Flaxpod | Ceilings: | Half black white |
| Fascia, gutter & downpipes: | Flaxpod | Walls: | Black white |
| Window joinery: | Flaxpod | Interior doors: | Black white |
| Front door: | Flaxpod | Skirting: | Black white |
| Front door frame: | Flaxpod | Carpet: | Iron |
| Garage door: | Flaxpod | Vinyl plank: | Natural |
| Garage door frame: | Flaxpod | Kitchen cabinetry: | Simply white |
| Soffits: | Half black white | Feature kitchen/negative detail: | Subtle grey velvet |
| Exterior cladding (Main): | Grey gum with natural grey mortar | Kitchen benchtop: | TriStone 12mm – Pure white |
| Exterior cladding (Feature): | Stack | Kitchen splashback: | White gloss with misty grey grout |

Specification

Kitchen and Laundry

Kitchen, bench surface and splashback:

Custom made Melteca or Bestwood finished cabinetry. TriStone 12mm benchtop on negative detail. Tiled splashback full length of back bench/wall.

*Refer to plans and colour scheme

Kitchen sink:

Lazio NZLSS-5545 single stainless steel sink



Kitchen tapware:

Elementi Uno Gooseneck



Kitchen handles:

Stefano Orlati 4062— Titanium



Oven:

Bosch HBF133BSOA



Ceramic cooktop:

Bosch PKE611K17A



Rangehood:

Bosch DWB97DM50A



Dishwasher:

Bosch SMU2ITS01A



Laundry tub:

Aquatica Laundra Studio

*dependent on supply, similar fitting to be used if unavailable



Feature pendant:

Staverton 1L—black



Bathrooms

Vanities:

Elementi Novara, 2 drawer 750mm, French Oak



Mirrors:

Polished edge direct fix—1000×750mm



Showers:

Arena curved with moulded wall



Toilets:

Elementi Uno back to wall



Bath:

Elementi Diseno back-to-wall 1700mm



Towel rails:

Newtech 7 bar narrow square—heated



Basin mixers:

Elementi Cura



Shower / bath mixers:

Elementi Cura

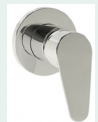

Shower slides:

Elementi Rayne



Bath spout:

Elementi Uno



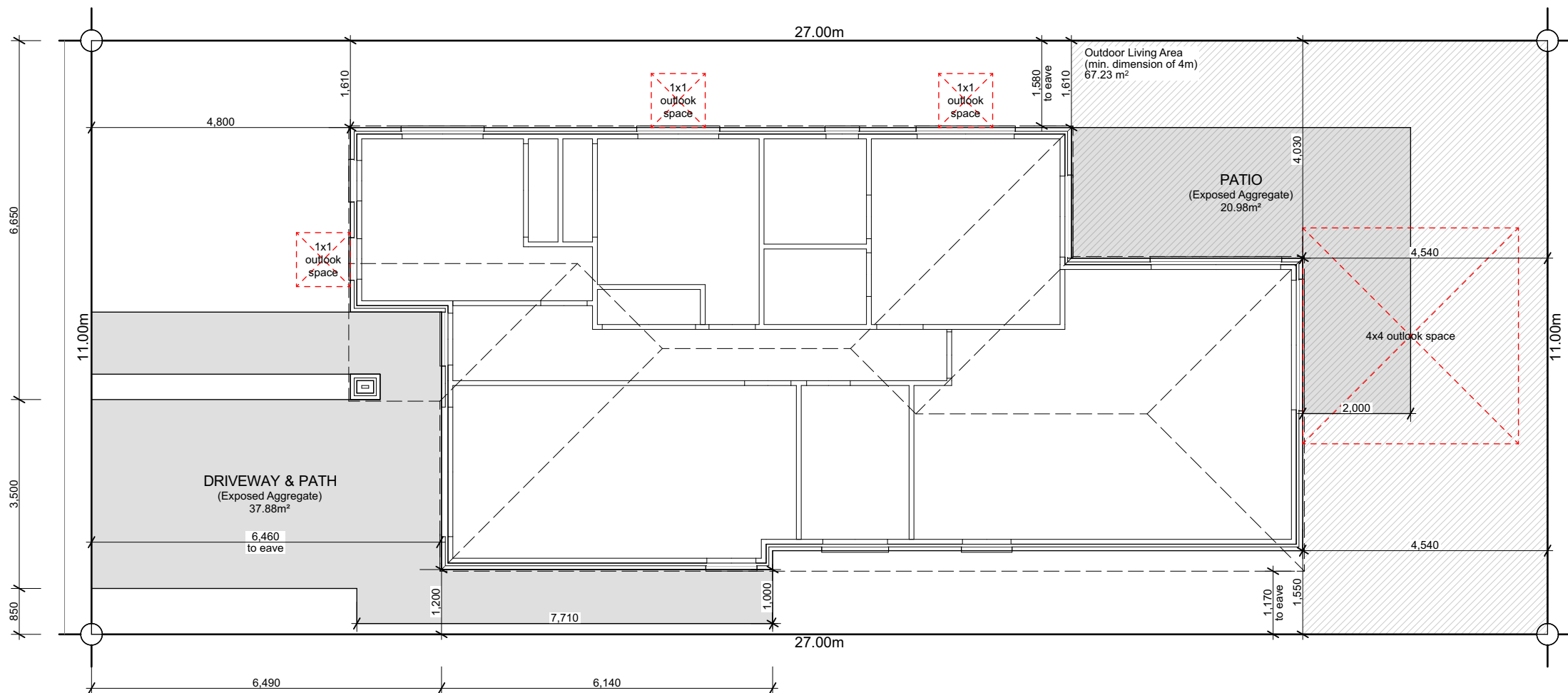
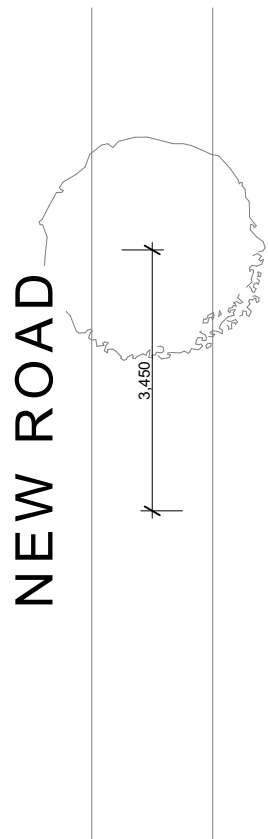
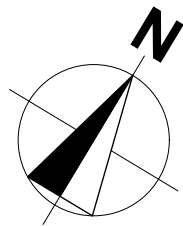

Site Info

| | |
|-------------------|----------------------|
| Site Address | Arbor Green |
| Legal Description | Lot 185 |
| Site Area | 297m ² |
| Building Area | 122.75m ² |
| Roof Area* | 138.19m ² |
| Site Coverage | 46.53% |

Design Basis

| | |
|-----------------|-----------|
| Wind Zone | High |
| Earthquake Zone | 2 |
| Snow Zone | N4 < 100m |
| Exposure Zone | C |

General Notes

All dimensions shown are to *face of foundation* unless noted otherwise.

Refer to Foundation Plan for foundation setout.

Refer to Drainage Plan for specific drainage info.

Refer to Sediment Control in Specification & implement where required.

Driveway stormwater runoff to road when it does not flow over a footpath. Otherwise driveway stormwater runoff to be collected and disposed via soak pit located within property.

All sealed driveway and patio areas to be min. 1:100 fall away from building.



6 Browns Road, Christchurch
ey.archiplus@gmail.com
021 0238 1905
021 0221 8868



W E N D E L B O R N
P R O P E R T Y L T D
LOT 185 ARBOR GREEN
ROLLESTON

Issue
Concept Design

This plan is developed for the purchaser
and is copy right to Archiplus Ltd.

Site Plan

Scale 1:100 @ A3

Revision 3
Date 27/05/2025
File No. 25101

Sheet No.

1

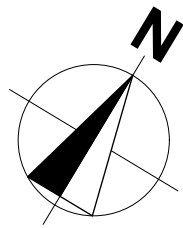

Building Area

| | |
|--------------------------------------|----------------------|
| Over Frame | 116.61m ² |
| Perimeter | 50.74m |
| Over Cladding | 122.75m ² |
| Perimeter | 51.70m |
| Roof Area* | 138.19m ² |
| Perimeter | 52.96m |
| *Roof area includes fascia & gutter. | |



General

| | |
|------------------|--------------------|
| Main Cladding | 70s Clay Brick |
| Feature Cladding | JH Axon Panel |
| Roof Pitch | 25° |
| Roofing | Longrun Corrugated |
| Stud Height | 2.42m |
| Interior Door | 1.98m high |
| Wardrobe Door | 2.20m high |
| Cooktop | Ceramic Cooktop |

Note 1: Kitchen layout indicative only, refer to Kitchen Design for details.

Note 2: Ensuite extractor fan ducting through fascia grille.

Legend

| | |
|---|--|
|  | Distribution Board and Smart Meter Box |
|  | Data Box |
|  | Smoke Detector 10 year long-life battery-operated & interconnected |

Floor Covering

Carpet (excl. Garage)

Vinyl Planks

| WINDOW SCHEDULE | | |
|-----------------|-------|-------|
| ID | H | W |
| w01 | 2,130 | 960 |
| w02 | 2,130 | 750 |
| w03 | 2,130 | 750 |
| w04 | 500 | 1,500 |
| w05 | 1,400 | 1,500 |
| w06 | 1,100 | 600 |
| w07 | 500 | 1,800 |
| w08 | 2,130 | 1,500 |
| w09 | 2,130 | 2,400 |
| w10 | 2,130 | 2,400 |
| w11 | 2,130 | 900 |
| w12 | 1,100 | 1,200 |
| w13 | 2,130 | 910 |

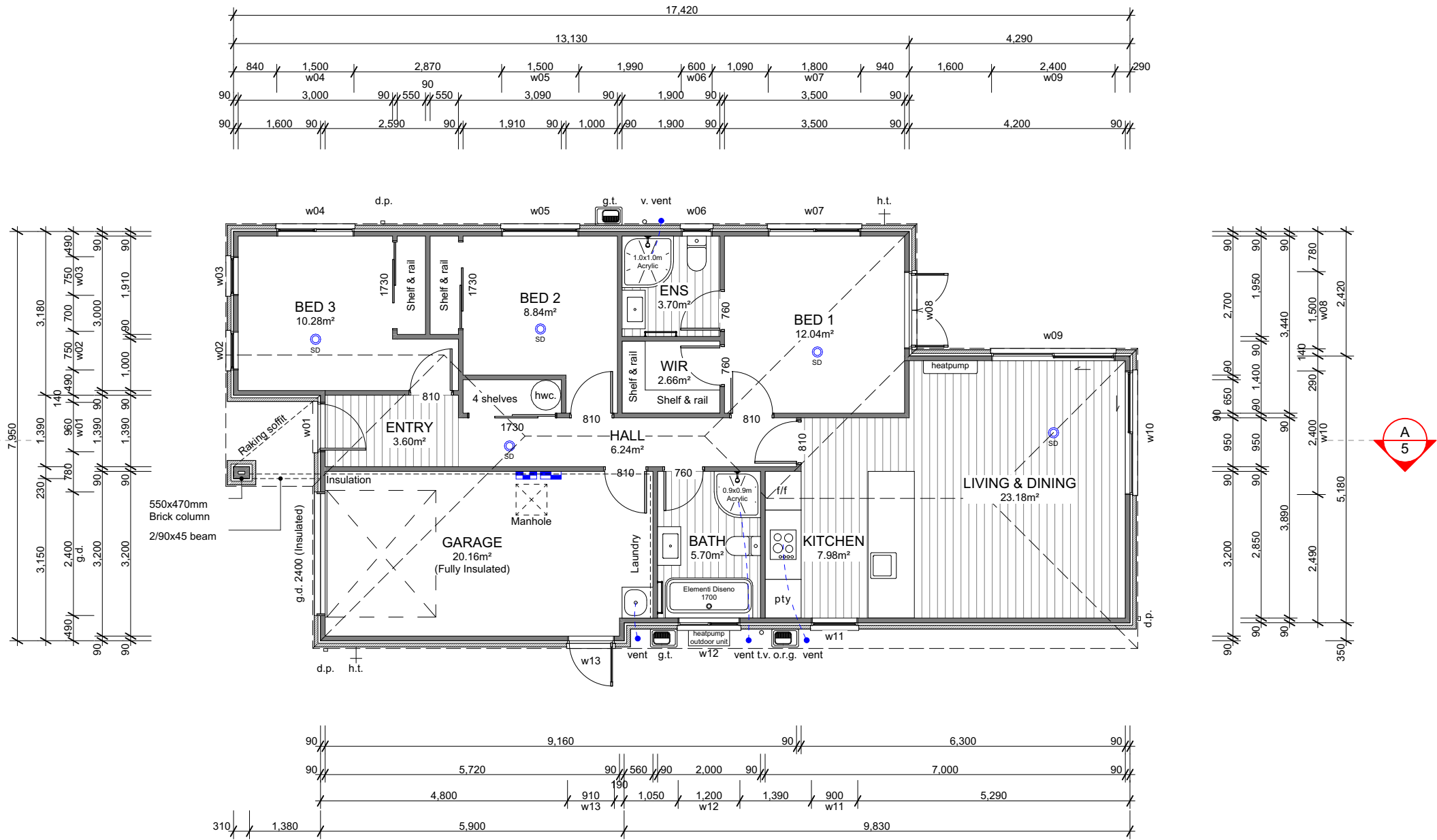

6 Browns Road, Christchurch
ey.archiplus@gmail.com
021 0238 1905
021 0221 8868



W E N D E L B O R N
P R O P E R T Y L T D
LOT 185 ARBOR GREEN
ROLLESTON

Issue
Concept Design

This plan is developed for the purchaser
and is copy right to Archiplus Ltd.

Floor Plan

Scale 1:100 @ A3

Revision 3
Date 27/05/2025
File No. **25101**

Sheet No.

2

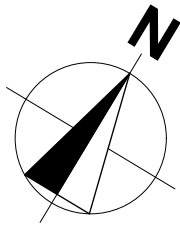

Roof Cladding

25° Colorsteel corrugate roofing over
Thermakraft 215 roof underlay.

Fascia & Gutter

Colorsteel Quad gutter supported on 185mm
Colorsteel fascia.

Downpipes

75x55mm Colorsteel downpipes with wall
brackets.

Roof Penetrations

Seal all pipe penetrations with Dektite
flashing kit as per specification.

Downpipe Catchment
(Plan Area)

| | |
|-------|------|
| d.p.1 | 39m² |
| d.p.2 | 51m² |
| d.p.3 | 41m² |

Roof Bracings

Refer to Truss Design.

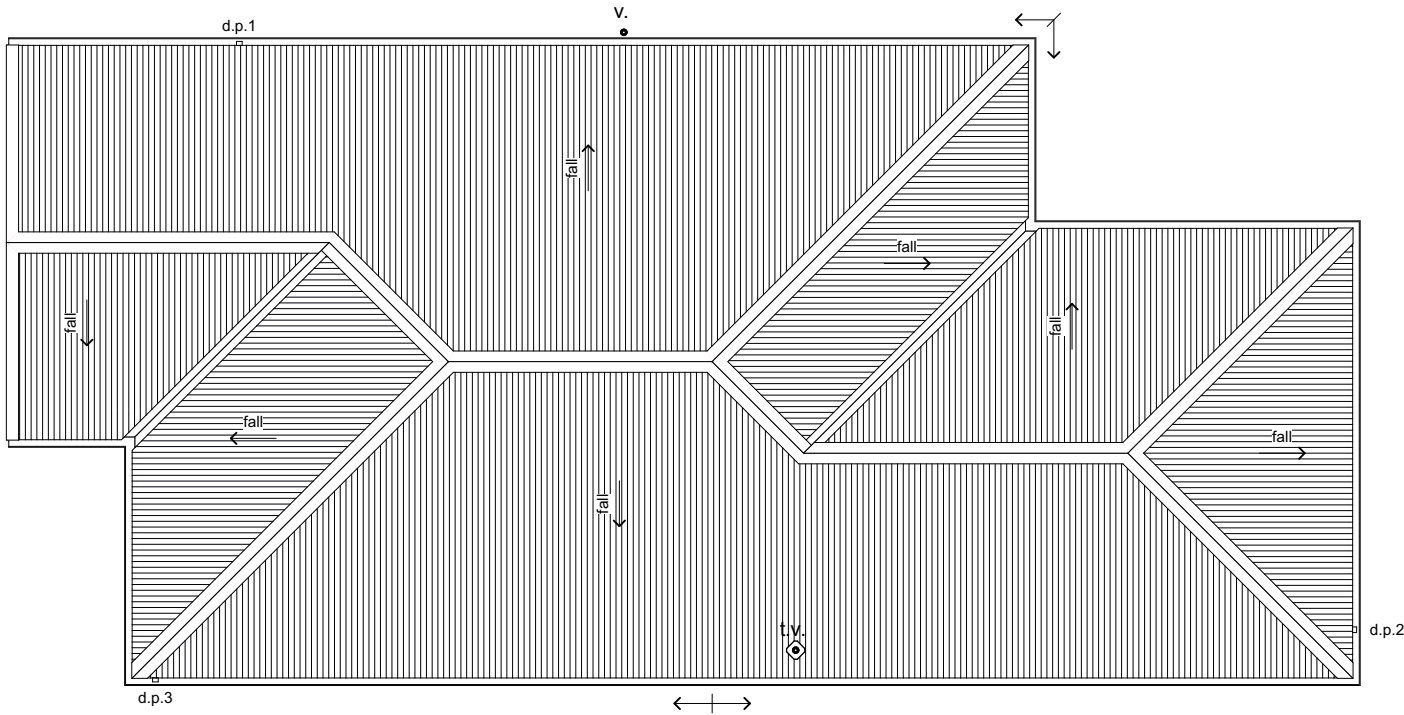

6 Browns Road, Christchurch
ey.archiplus@gmail.com
021 0238 1905
021 0221 8868



W E N D E L B O R N
P R O P E R T Y L T D
LOT 185 ARBOR GREEN
ROLLESTON

Issue
Concept Design

This plan is developed for the purchaser
and is copy right to Archiplus Ltd.

Roof Plan

Scale 1:100 @ A3

| | |
|----------|------------|
| Revision | 3 |
| Date | 27/05/2025 |
| File No. | 25101 |

Sheet No.

3

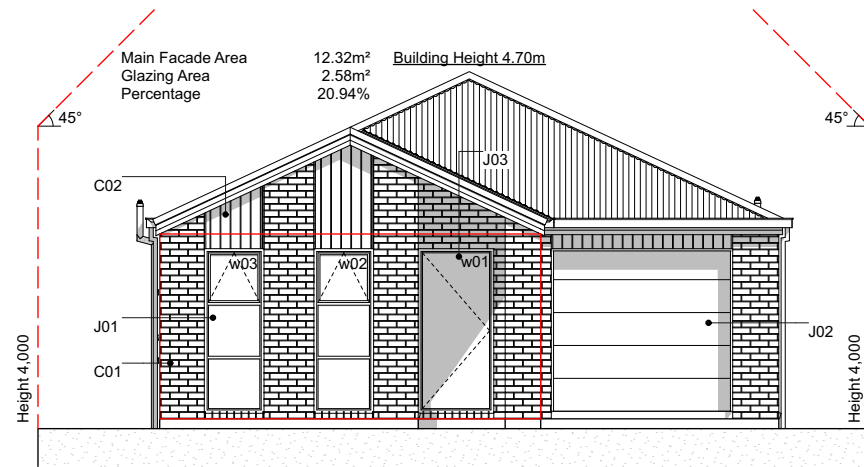

E-01 SouthWest Elevation
Scale 1:100

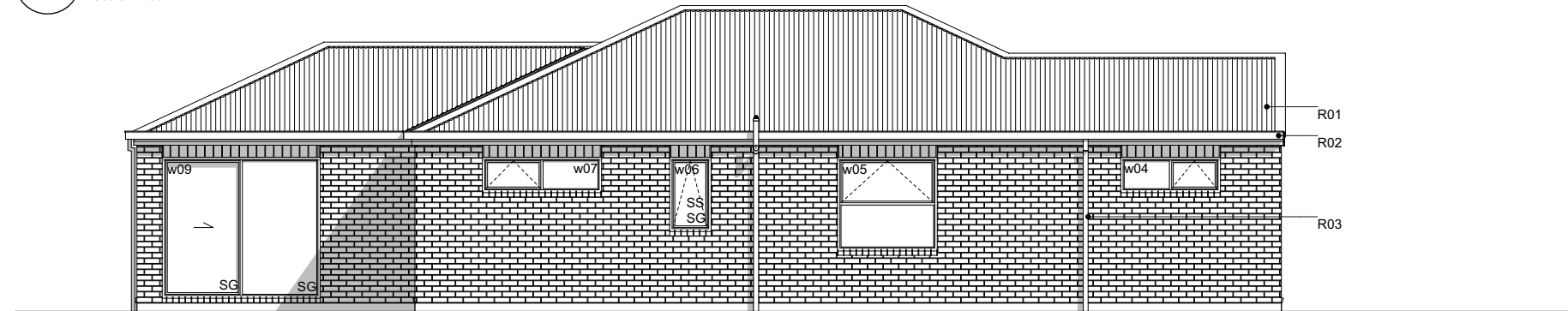

E-02 NorthWest Elevation
Scale 1:100

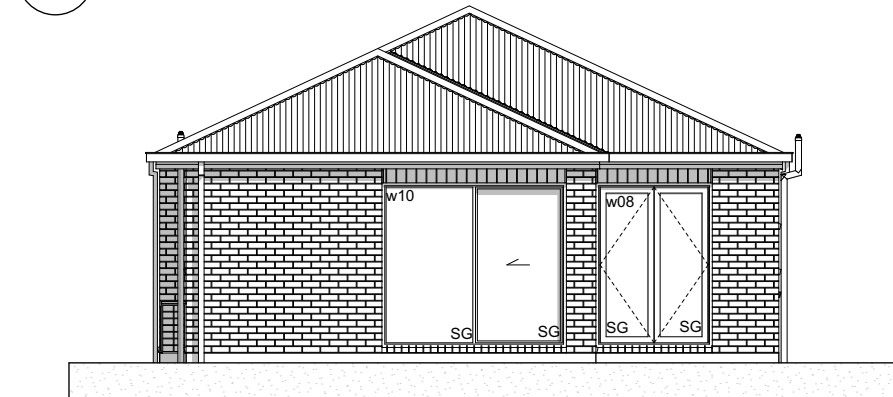

E-03 NorthEast Elevation
Scale 1:100



E-04 SouthEast Elevation
Scale 1:100

Elevation Keys

- C01 70 series brick on 50mm cavity.
- C02 James Hardie Axon panel on 20mm cavity battens.
- R01 Colorsteel corrugate roofing.
- R02 Colorsteel Quad gutter supported by Colorsteel 185mm fascia.
- R03 Colorsteel 75x55mm downpipes.
- J01 Low E Argon filled double glazed windows in thermally-broken powder coated aluminium frames.
- J02 Sectional garage door.
- J03 APL entry door in thermally-broken powder coated aluminium frames
- S01 Drainage vent pipe.
- S02 Heatpump outdoor unit on wall bracket.

Legend

- w01 Window ID
- SS Security Stay
- SG Safety Glass

General Notes

Driveway to fall from 20mm max. below garage rebate.

Section Keys

- C0170 series brick on 50mm cavity over building wrap on timber framing.
- C02James Hardie Axon panel on 20mm cavity battens over building wrap on timber framing.
- V01100x100x6L shelf angle fixed to timber beam with 75x10mm coach screw @ 450mm crs. Shelf angle sized as per Branz Appraised Two Storey Clay Brick Veneer Construction.
- W01External walls 90x45mm studs @ 600mm crs, dwangs @ 800mm crs. Top plates 90x45 + 140x35mm.
- W02Internal walls 90x45mm studs @ 600mm crs, dwangs @ 800mm crs.
- S01SED Ribraft Foundation.
- T01Roof trusses as per Truss Design.
- T02Extended truss top chords / purlins to form raking soffit. Refer to Truss Design.
- R01Colorsteel corrugate roofing over self-supported roof underlay on on 70x45mm purlins over trusses.
- R02Colorsteel Quad gutter on 185mm Colorsteel fascia.
- R0375x55mm Colorsteel downpipes with wall brackets.
- J01Low E Argon filled double glazed windows in thermally-broken powder coated aluminium frames. H3.1 timber reveals for painted finish.
- J02Sectional garage door. H3.1 timber reveals for painted finish.
- B01R2.6 wall insulation batts.
- B022 x R3.6 (165mm) double layer ceiling insulation batts.
- B03R3.6 (130mm x 1200mm) Gutter Line insulation batts cut to size between the trusses and fit at the trusses and fit at the first 500mm from the centre of top plate. Maintain 25mm ventilation gap between top of insulation and roofing underlay.
- L014.5mm Hardie soffit linings for painted finish.
- L0213mm Gib ceiling linings supported by 35mm Rondo ceiling battens @ 600mm crs. Stopped smooth for painted finish. (Wet area ceiling 13mm Gib Aqualine)
- L0310mm Gib wall linings stopped smooth for painted finish. (Wet area wall 10mm Gib Aqualine)

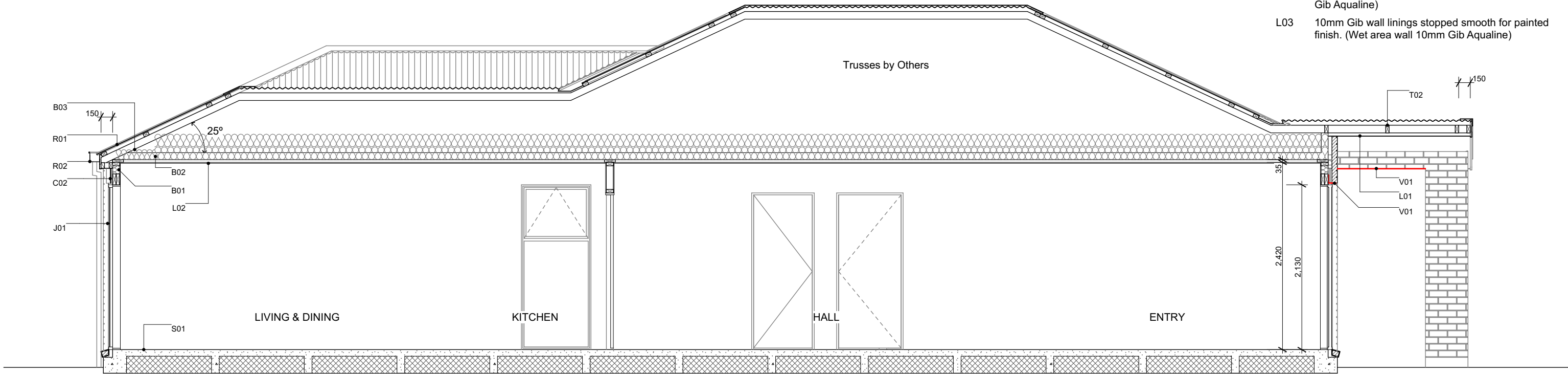

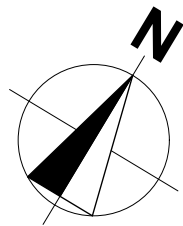

Plants List for Garden Bed

- Agapanthus Peter Pan - Dwarf blue Nile lily
 - Acacia Limelight - Dwarf wattle
 - Choisya Ternata - Mexican orange blossom
 - Carex Secta - Makura sedge
 - Lavandula angustifolia 'Hidcote' - English Lavender
 - Pittosporum little gem
 - Thuja occidentalis Smaragd - Emerald Cedar
 - Viburnum tinus Eve Price
 - Azalea
 - Corokia geentys green
 - Pseudowintera colorata 'Red Leopard' - Horopito/Pepper tree
 - Camellia 'Cinnmon Cindy'
- *Planting species for garden bed are indicative-not to be limited to.

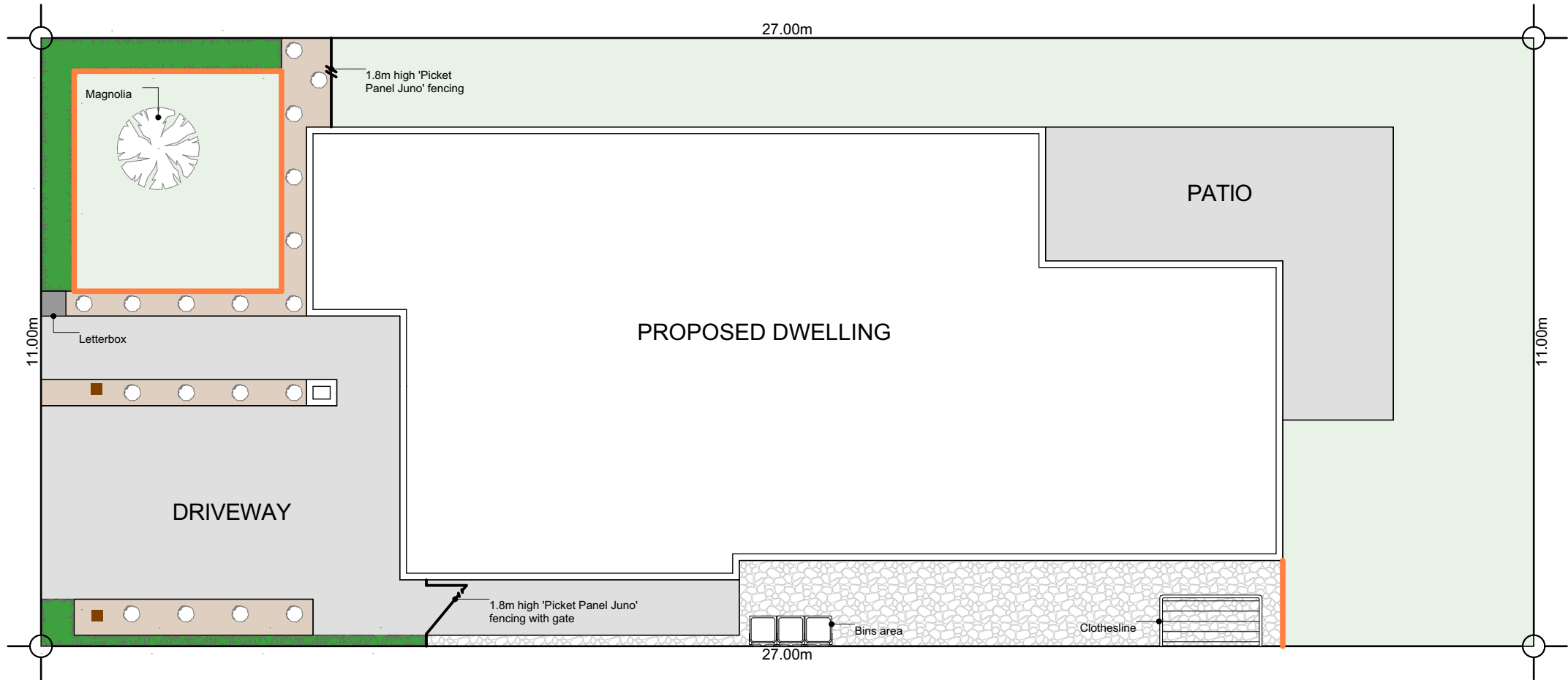

Legends

- Lawn
- Exposed Aggregate
- Stonechip
- Garden Bed with Bark
- Portuguese Laurel - Hedge to be a min. 800mm high at time of planting and a max of 600mm apart (stem to stem)
- Tree - within 2m of road frontage. 2.5m high (at time of planting)
- Macrocarpa posts 200x200mm with capping, supplied by Arbor Green. To be installed by Oakridge Homes. Mulseal and concrete encase posts, setback 900mm from road boundary and set off the driveway edge by 200mm
- Timber Batten Edging
- 1.8m 'Picket Panel Juno' fence in black
- Fencing



6 Browns Road, Christchurch
ey.archiplus@gmail.com
021 0238 1905
021 0221 8868



W E N D E L B O R N
P R O P E R T Y L T D
LOT 185 ARBOR GREEN
ROLLESTON

Issue
Concept Design
This plan is developed for the purchaser
and is copy right to Archiplus Ltd.

Landscape Plan
Scale 1:100 @ A3

Revision 1
Date 16/05/2025
File No. 25101

Sheet No.
1

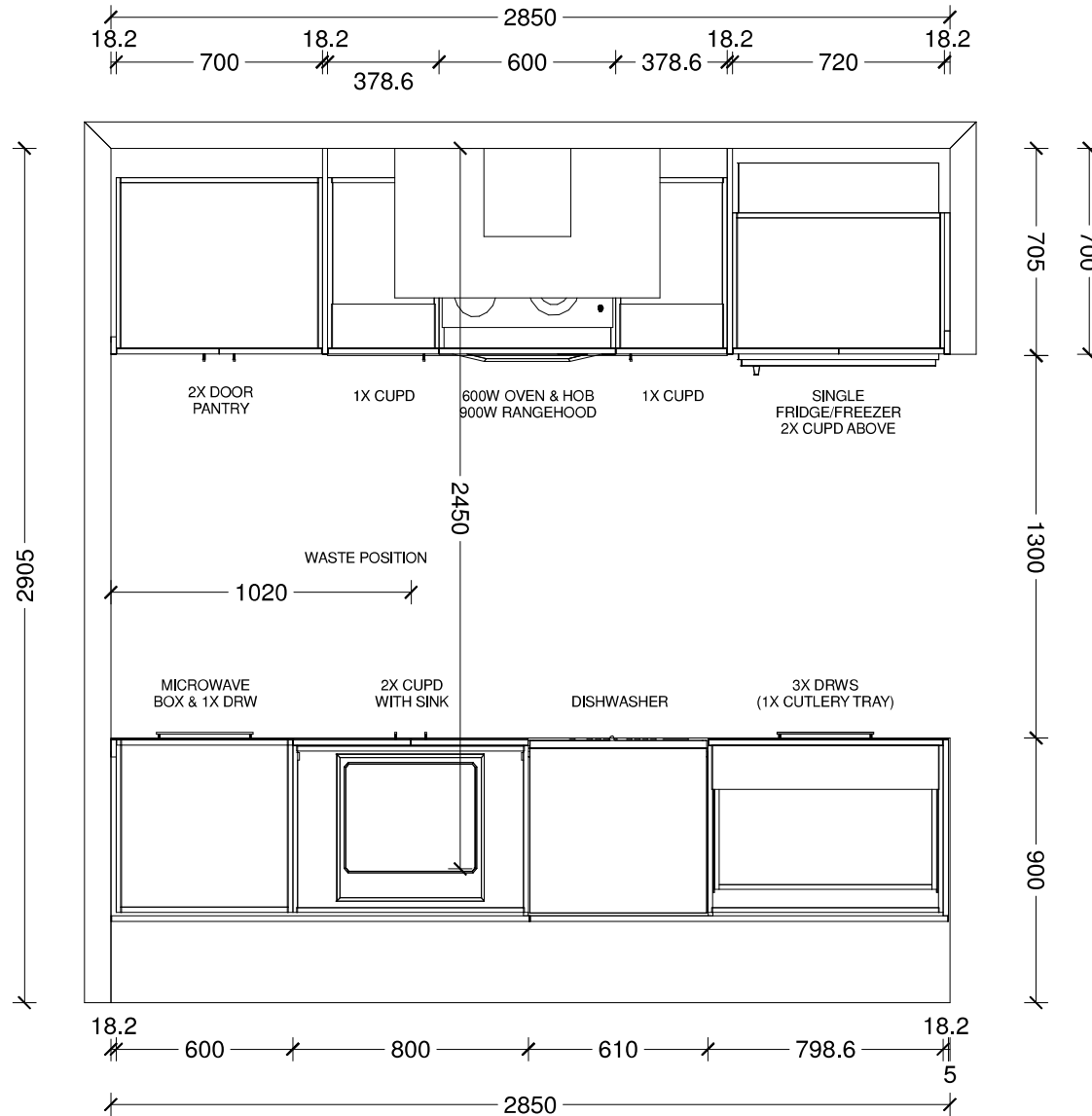

Benchtop Colour:

12mm square edge Tristone in Pure White

Back Wall Joinery Colour:

Bestwood Simply White Embossed

Island Joinery Colour:

Bestwood Subtle Grey Velvet

Negative Detail Joinery Colour:

Bestwood Subtle Grey Velvet

Handles:

4062-192/320-Titanium Grey

Sink:

Lazio NZLSS-5545 Stainless Single Bowl

| | | | | | | |
|-----------------------------|--------------------|---------------------------|----------------|---------------|---------------|--|
| Designer: Sarah Molyneux | Date: 01 Mar 23 | Client: Oakridge Homes | BC Ref: Job | Site Address: | Job#: Default | |
| Dwg: Kitchen Plan | Scale: 1 : 25 | Customer: The Koa | | | | |

This is an original design and must not be released or copied unless applicable fee has been paid or job order placed. All dimensions and size designations given are subject to verification on job site and adjustment to fit job conditions.

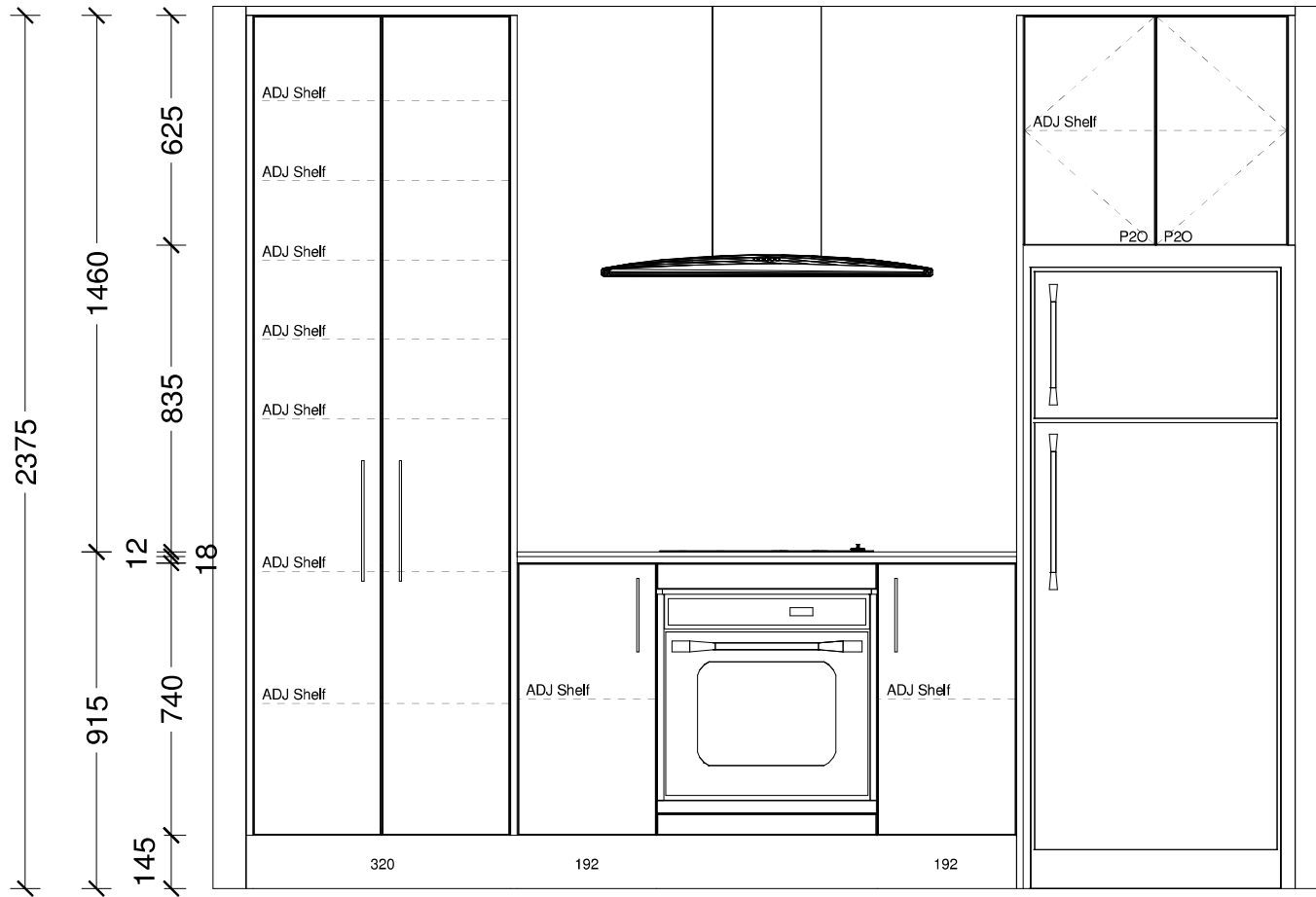

| | | | | | | |
|-----------------------------|--------------------|---------------------------|----------------|---------------|---------------|--|
| Designer: Sarah Molyneux | Date: 01 Mar 23 | Client: Oakridge Homes | BC Ref: Job | Site Address: | Job#: Default | |
| Dwg: Kitchen Elevation | Scale: 1 : 20 | Customer: The Koa | | | | |

This is an original design and must not be released or copied unless applicable fee has been paid or job order placed. All dimensions and size designations given are subject to verification on job site and adjustment to fit job conditions.

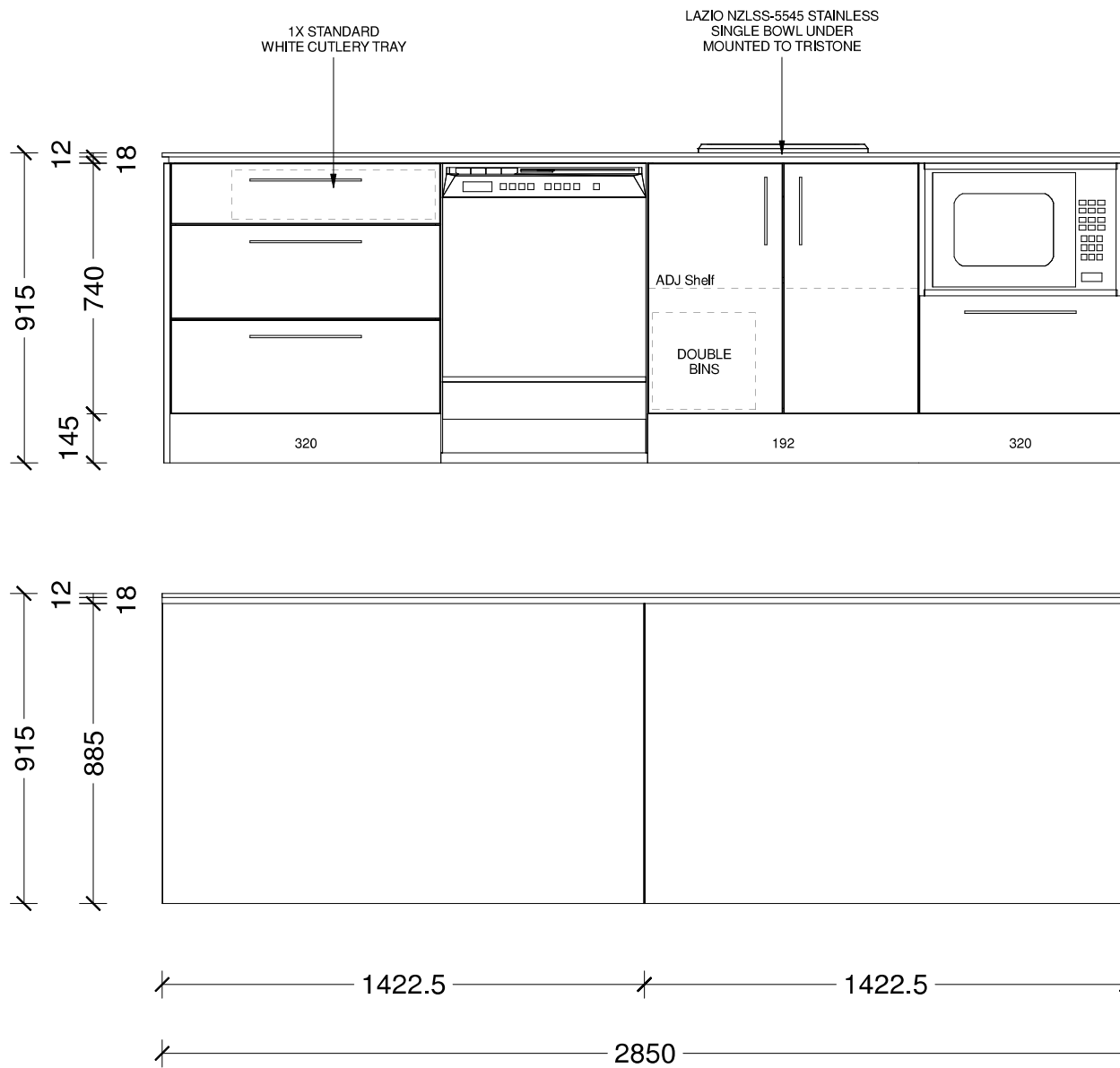

| | | | | | | |
|-----------------------------|--------------------|---------------------------|----------------|---------------|---------------|--|
| Designer: Sarah Molyneux | Date: 01 Mar 23 | Client: Oakridge Homes | BC Ref: Job | Site Address: | Job#: Default | |
| Dwg: Kitchen Elevation | Scale: 1 : 20 | Customer: The Koa | | | | |

This is an original design and must not be released or copied unless applicable fee has been paid or job order placed. All dimensions and size designations given are subject to verification on job site and adjustment to fit job conditions.



| | | | | | | |
|--------------------------------|--------------------|---------------------------|----------------|---------------|---------------|---|
| Designer: Sarah Molyneux | Date: 01 Mar 23 | Client: Oakridge Homes | BC Ref: Job | Site Address: | Job#: Default |  |
| Dwg: Kitchen 3D Perspective | Scale: | Customer: The Koa | | | | |



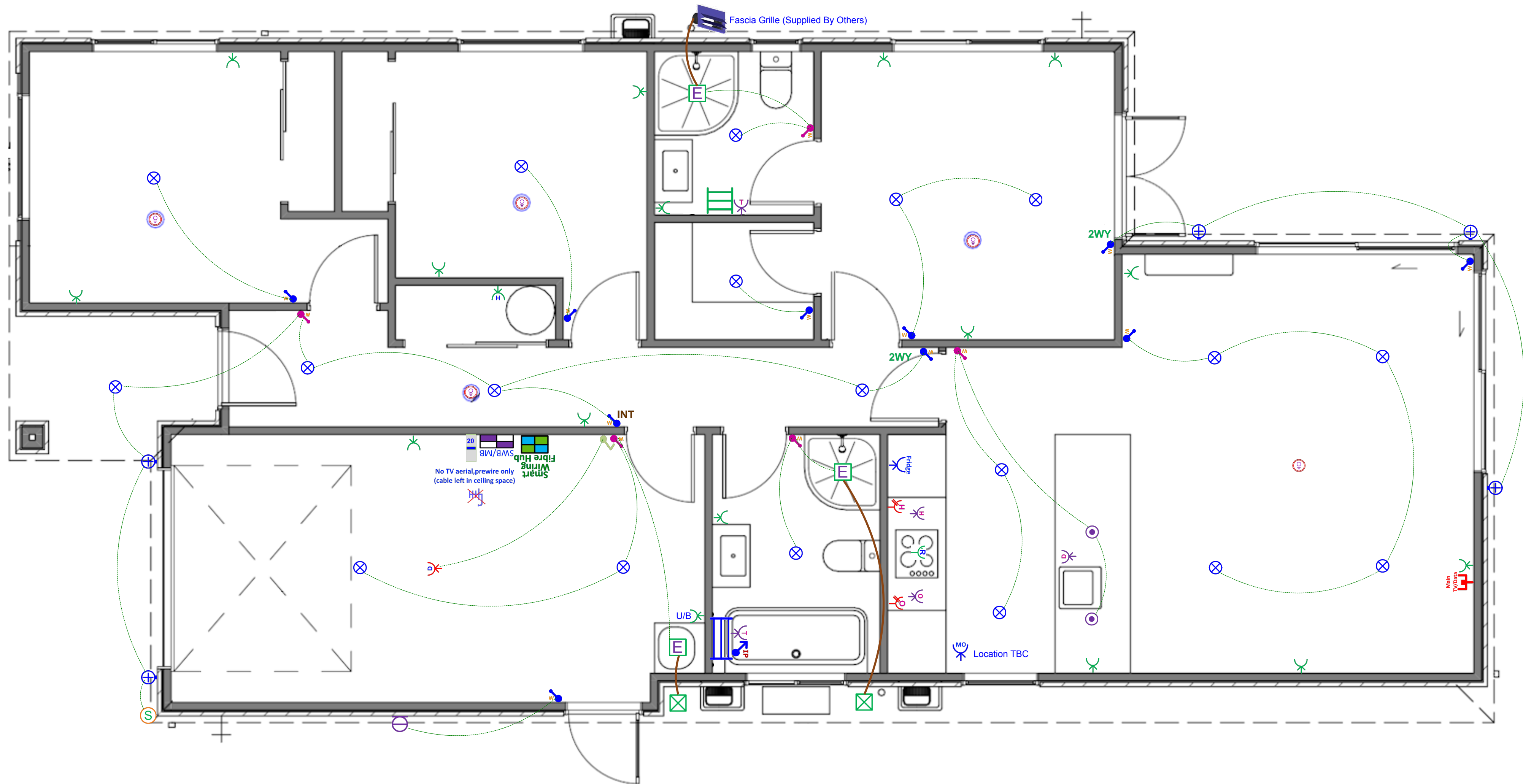









This is an original design and must not be released or copied unless applicable fee has been paid or job order placed. All dimensions and size designations given are subject to verification on job site and adjustment to fit job conditions.



Plan: The Koa V3 (Garage Right) - Electrical Design

| Electrical | | |
|--|--|-------|
| Item | | Total |
|  Electrical Base with 34-Way Deep Combined Meter Switchboard (Single Phase) | | 1 EA |
|  Rangehood Single Switched Power Socket | | 1 EA |
|  Tradesave Slim Single Power Socket (White) 10A - Fridge | | 1 EA |
|  Tradesave Slim Single Power Socket (White) 10A - Microwave | | 1 EA |
|  Tradesave Double Power Socket Horizontal (White) 10A | | 16 EA |
|  Tradesave Slim Double Power Socket with Oven Isolator Switch (White) 10A | | 1 EA |
|  Tradesave Slim Double Power Socket with Hob Isolator Switch (White) 10A | | 1 EA |
|  Tradesave Built-In Oven Hard-Wired Power Connection up to 20A (max) | | 1 EA |
|  Tradesave Slim Electric Hob Hard-Wired Power Connection up to 32A (max) | | 1 EA |
|  Tradesave Slim Dishwasher Power Socket (White) | | 1 EA |
|  Tradesave Garage Door Open/Close Press Switch (White) | | 1 EA |
|  Tradesave Slim Garage Door Power Socket (White) | | 1 EA |
|  Tradesave Slim Hot Water Cylinder Hard-Wired Power Connection (White) | | 1 EA |
|  Air Conditioning Circuit 20A MCB Installation For Heat Pump Circuit | | 1 EA |
|  Orca OM866S-10RF Wireless Interconnected Smoke Detector - Photoelectric 10-year battery life | | 5 EA |
|  Newtech ST65 Towel Rail 5-Bar Square Ladder 530 x 600mm (Chrome) - Excludes Circuit & Installation | | 1 EA |
|  Newtech ST78 Narrow Towel Rail 7-Bar Square Ladder 800 x 450mm (Chrome) - Excludes Circuit & Installation | | 1 EA |
|  Tradesave Slim Heated Towel Rail Circuit & Installation (Excludes supply of Towel Rail) | | 2 EA |
|  Extractor Fan Inline 150mm with up to 6m of Duct | | 3 EA |
|  Extractor Fan External Grille (White) | | 2 EA |
|  Fascia Grille (Supplied By Others) | | 1 EA |

Electrical

| Item | Total |
|--|-------|
|  External 180° Infrared Movement Surface Mounted Sensor Up to 12M Range, Adjustable 10sec - 15min time delay (White) | 1 EA |
|  Recessed Downlight Prolux DL54 LED 10-Watt 160° Beam (Switchable 3K-4K-6K) White Fascia & Circuit | 19 EA |
|  Staverton Black 1L 365mm Pendant Light, LED Lamp & Circuit | 2 EA |
|  External LED Up/Down Round 2x 5W Wall Light Ambius AWLSR316LED 3K (Stainless Steel) & Circuit | 5 EA |
|  Bulkhead Wall Light Robus Ohio LED 12W IP54 Oval Bulkhead c/w White & Black Trims & Circuit | 1 EA |
|  Tradesave Slim Light Switch 1-Gang (White) | 10 EA |
|  Tradesave Slim Light Switch 2-Gang (White) | 5 EA |
|  Excel Life White IP Rated Light Switch 1 Gang | 1 EA |
|  2-Way Light Circuit | 2 EA |
|  Tradesave Slim 3-way Intermediate Switching Light Circuit | 1 EA |
|  Smart Wiring Base 20" Hub 12 Port with Fibre Optic Pathway and Power Circuit | 1 EA |
|  Tradesave Slim Main UHF TV/Data Network Socket (Cat6) - White | 1 EA |
|  No TV Aerial, Prewire Only (cable left in ceiling space) | 1 EA |

In the Area

About Arbor Green

Arbor Green has everything that makes up a flourishing neighbourhood. Streets, landscaping and amenities that have been purposefully designed to bring people together and enhance everyday wellbeing.

Once complete, Arbor Green will have 1200 new homes built, a primary school and a central neighbourhood precinct that create two main gathering points, while multiple parks, pathways and cycleways ensure every resident can get around with safety and ease.

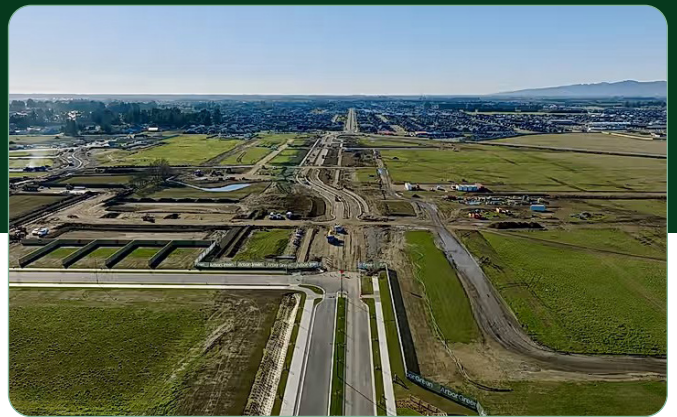

Rolleston and Surrounding Areas

Living in Arbor Green provides you with an open gateway to everything the Selwyn region has to offer.

Rolleston is Canterbury's second largest urban centre. Home to growing businesses, purpose-built facilities, high quality schools and a bevy of shops and eateries, life here is vibrant, easy and fun.

You'll be close to all those urban conveniences that make life easy. There are plenty of work and education opportunities nearby and Christchurch is just 20 minutes down the road. Head a little further afield and Canterbury's mountains, lakes and beaches are yours to discover.



P: (03) 977 2832

E: info@oakridgehomes.co.nz

oakridgehomes.co.nz

Why Choose an Oakridge Home?

Oakridge Homes is a locally owned Canterbury company with decades of experience. We are Canterbury's second largest residential builder delivering 200 homes per year with a proven track record of completing over 400 homes for happy homeowners in the region. Oakridge is a small team of fifteen, each of us working diligently to achieve the company goal of delivering quality homes as efficiently and stress free as possible.

All Oakridge house and land packages are competitively priced offering true value for money including turnkey funding, meaning you pay a 10% deposit and the balance the day you get your keys. In our experience this is the preferred contract method when securing finance and a service we offer as a standard inclusion. We work closely with our contractors and suppliers to get the best product for the best cost which is reflected in our all-inclusive package pricing.

At Oakridge we are extremely proud of the relationships we have built with local tradesmen and suppliers, ensuring quality is delivered every time. We deal with one longstanding company per

element of the build which has helped us achieve our average build time of 17 weeks. We are very thankful to everyone who makes an Oakridge home come to life, many of us working alongside one another for over ten years.

Our team has put immense effort in to streamlining the consenting process by working alongside the local councils and have formed great relationships with the team leaders guaranteeing our consents are handled as efficiently as possible. Oakridge has a reputation for providing quality documentation for our consent applications which helps ensure we receive your building consent in a timely manner.

We understand that customers value quality and transparency which has been a major focus for Oakridge Homes, we offer a range of fixed price turnkey house and land packages that suit the majority of homebuyers. From the letterbox numbers to the window coverings – an Oakridge home truly is fully inclusive and move in ready when handover day comes. There are no hidden surprises and nothing for you to do but sit back and trust us to build your home.

Oakridge Homes has taken steps to ensure your home is here to stand the test of time by including:

- ✓ Master Build 10-Year Guarantee
- ✓ 1 year warranty period
- ✓ Exceeds Healthy Homes Standards
- ✓ LVL framing (laminated veneer lumber) more durable and less likely to warp
- ✓ RibRaft foundation system
- ✓ Quality cladding options
- ✓ Thermally broken window joinery
- ✓ Increased carpet underlay thickness
- ✓ Tri-Stone benchtops for easy maintenance
- ✓ Full height kitchen joinery to avoid dust collection
- ✓ Full length tiled splashback to kitchen
- ✓ Bosch appliances
- ✓ Exposed aggregate driveways and patios
- ✓ Insulated garage and garage door



The Oakridge Journey



If you'd like more information on one of our listings or want to learn more about the process of buying an Oakridge home, get in touch.

P: (03) 977 2832

E: info@oakridgehomes.co.nz

oakridgehomes.co.nz