

# Lot 350 Beachgrove

Stage 6B, Beachgrove, Kaiapoi, North Canterbury



Artist impression only – refer to concept plan.

## House & Land Package:

# \$739,900

Family sized home featuring three bedrooms, master with ensuite, open plan kitchen living and dining, family bathroom and internal access garaging. Well appointed for the sun on a fully landscaped section, offering quality fixtures and fittings throughout.

Home area: 140m<sup>2</sup>

Section area: 325m<sup>2</sup>



3



1



2



2

## Features:

- Turnkey
- Master Build 10-Year Guarantee
- 1 year warranty period
- Healthy Homes compliant
- RibRaft foundation
- Modern bathroomware
- Custom kitchen cabinetry
- Tri-Stone benchtop
- Window coverings
- Fully landscaped

P: (03) 977 2832

E: [info@oakridgehomes.co.nz](mailto:info@oakridgehomes.co.nz)

[oakridgehomes.co.nz](https://oakridgehomes.co.nz)

## Floor Layout

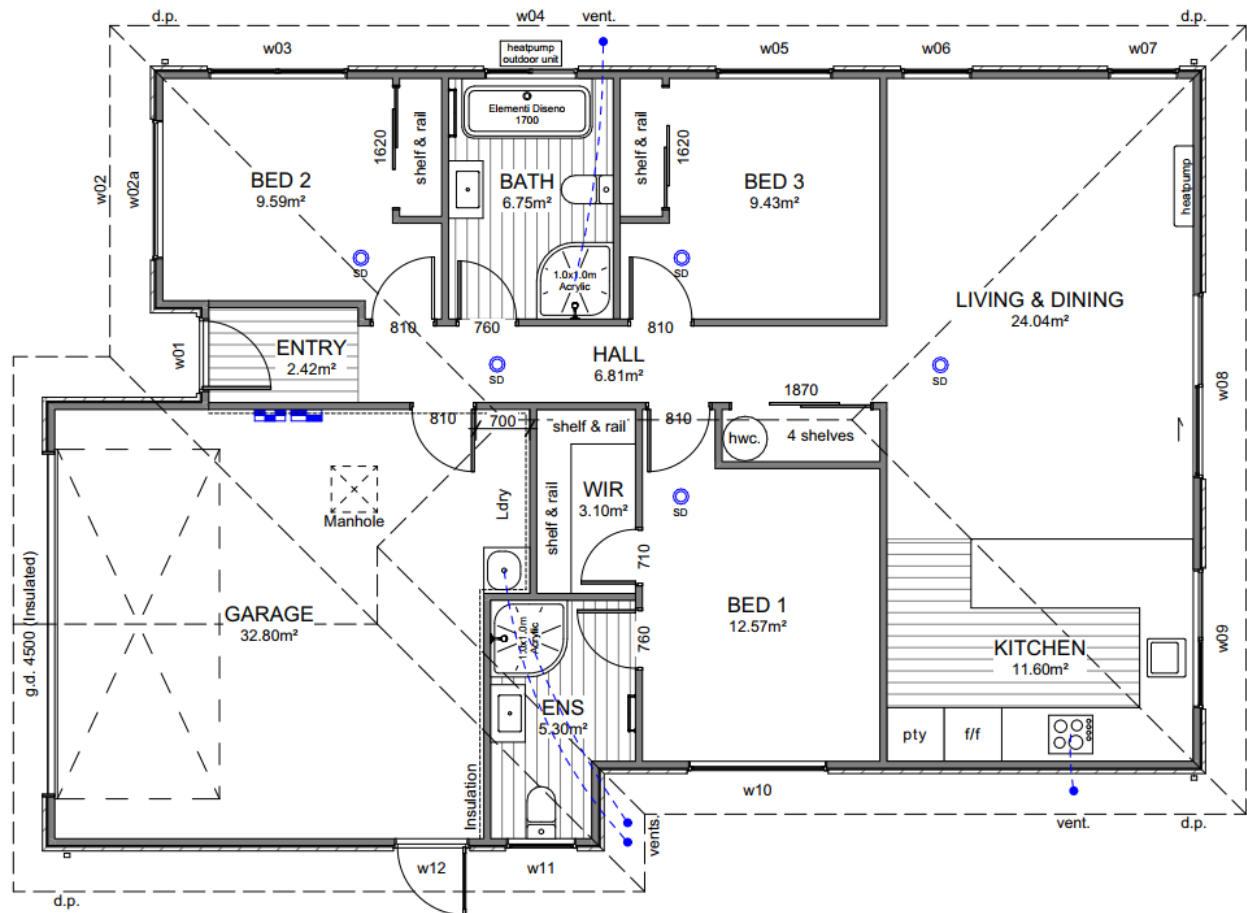

## Site Location



# Specification

General			
Guarantee:	Master Build 10-Year	Insurance:	Builders All Risk
Warranty	1 year from settlement	Utilities:	Sewer pump chamber
Dwelling Exterior			
Foundation:	TC2 RibRaft	Framing / trusses:	2.42m LVL
Roofing:	25° longrun corrugate	Fascia and gutter:	Dimond metal fascia and quad gutter
Downpipes:	Colorsteel 75×55 rectangular	Main cladding:	Rockcote Graphex (15yr manufacturers guarantee)
Feature cladding:	James Hardie Axon	Entry door:	APL 860mm Latitude with urbo lever
Window joinery: Tint to w02 & w03	Low E Argon filled double glazed windows in thermally-broken powder coated aluminium frames	Garage door:	Insulated Coloursteel flat panel woodgrain 4.5m
Dwelling Interior			
Insulation:	As per Building Code. Including entire garage envelope - internal & external walls	Plasterboard:	Plasterboard - 10mm to walls, wet area to bathrooms and 13mm to ceilings
Gib stopping:	Grade 4 paint finish in accordance with AS/NZ 2311:2009	External corners:	Square stop
Hinged doors:	1980mm (horizontal V groove)	Wardrobe sliders:	2200mm Horizontal V groove
Wardrobe shelving:	MDF shelf and rail	Cupboard shelving:	MDF shelves x4
Door hardware:	Windsor Futura – Apex brushed nickel	Skirting board:	60mm bevel
Electrical:	As per plan	Heatpump:	Fujitsu SET-ASTH22KNTA 6.0/6.5kw
Extractor:	Inline extractor fan	Hot water cylinder:	Rheem 250L
Carpet:	Belgotex Urban Twist	Vinyl plank:	Belgotex Luxury Plank – Province
Kitchen, bench surface and splashback:	Custom made Melteca or Bestwood finished cabinetry. TriStone 30mm square edge benchtop. Tiled splash-back full length of back bench/wall.	Window coverings:	Windoware Everyday Vinyl Collection – Mystic. Excluding garage & bathrooms
Landscaping			
Driveway and patio:	Exposed aggregate – sealed	Vehicle crossing:	Included
Soft landscaping:	As per plan	Fencing:	As per plan

# Specification

## Kitchen and Laundry \*Refer to plans and colour scheme

### Kitchen tapware:

Elementi Uno Gooseneck



### Kitchen sink:

Lazio NZLSS-5545 single stainless steel sink



### Oven:

Bosch HBF133BSOA



### Kitchen handles:

Stefano Orlati 4062— Titanium



### Powerpack:

Bosch DHL755BAU



### Ceramic cooktop:

Bosch PKE611K17A



### Laundry tub:

Aquatica Laundra Studio

\*dependent on supply, similar fitting to be used if unavailable



### Dishwasher:

Bosch SMU2ITS01A



## Bathrooms

### Vanities:

Elementi Novara, 2 drawer 750mm, French Oak



### Mirrors:

Polished edge direct fix—1000×750mm



### Showers:

Arena curved with moulded wall



### Toilets:

Elementi Uno back to wall



### Bath:

Elementi Diseno back-to-wall 1700mm



### Towel rails:

Newtech 5 bar square—heated



### Basin mixers:

Elementi Cura



### Shower / bath mixers:

Elementi Cura



### Shower slides:

Elementi Rayne



### Bath spout:

Elementi Uno



# Colour Schedule

## Exterior Colours

Colour Scheme			
EXTERIOR			
Roof:	Ebony	Garage door:	Ebony
Fascia, gutter & downpipes:	Ebony	Garage door frame:	Ebony
Window joinery:	Ebony	Soffits:	Half black white
Front door:	Ebony	Exterior cladding (Main):	All black
Front door frame:	Ebony	Exterior cladding (Feature):	All black



## Interior Colours

Colour Scheme			
INTERIOR			
Ceilings:	Half black white	Kitchen benchtop:	TriStone 30mm – Demeter
Walls:	Black white	Kitchen back wall & island back panel:	Cirrus
Interior doors:	Black white	Kitchen front island panel & boxed ends:	Fiordland elm
Skirting:	Black white	Kitchen splashback:	Zellige Argilla Gloss 100×100
Carpet:	Iron	Feature pendant:	Minota 1.5 linear black
Vinyl plank:	Natural		

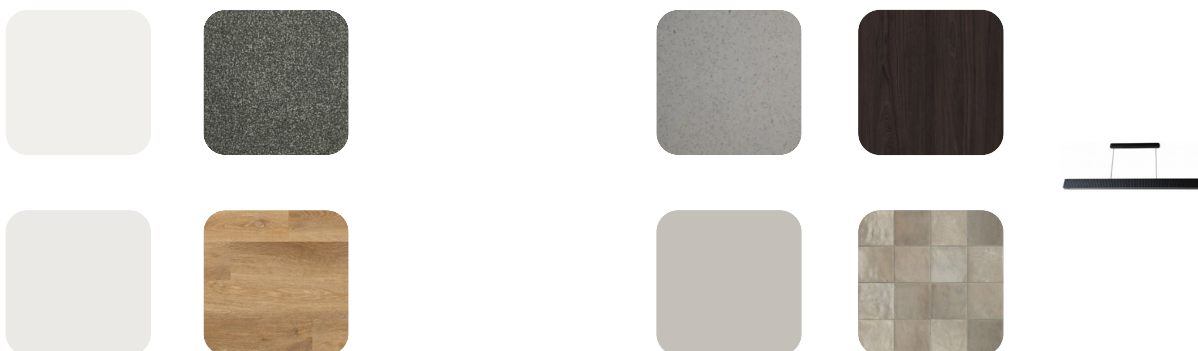



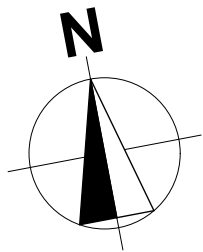

TUUTA STREET

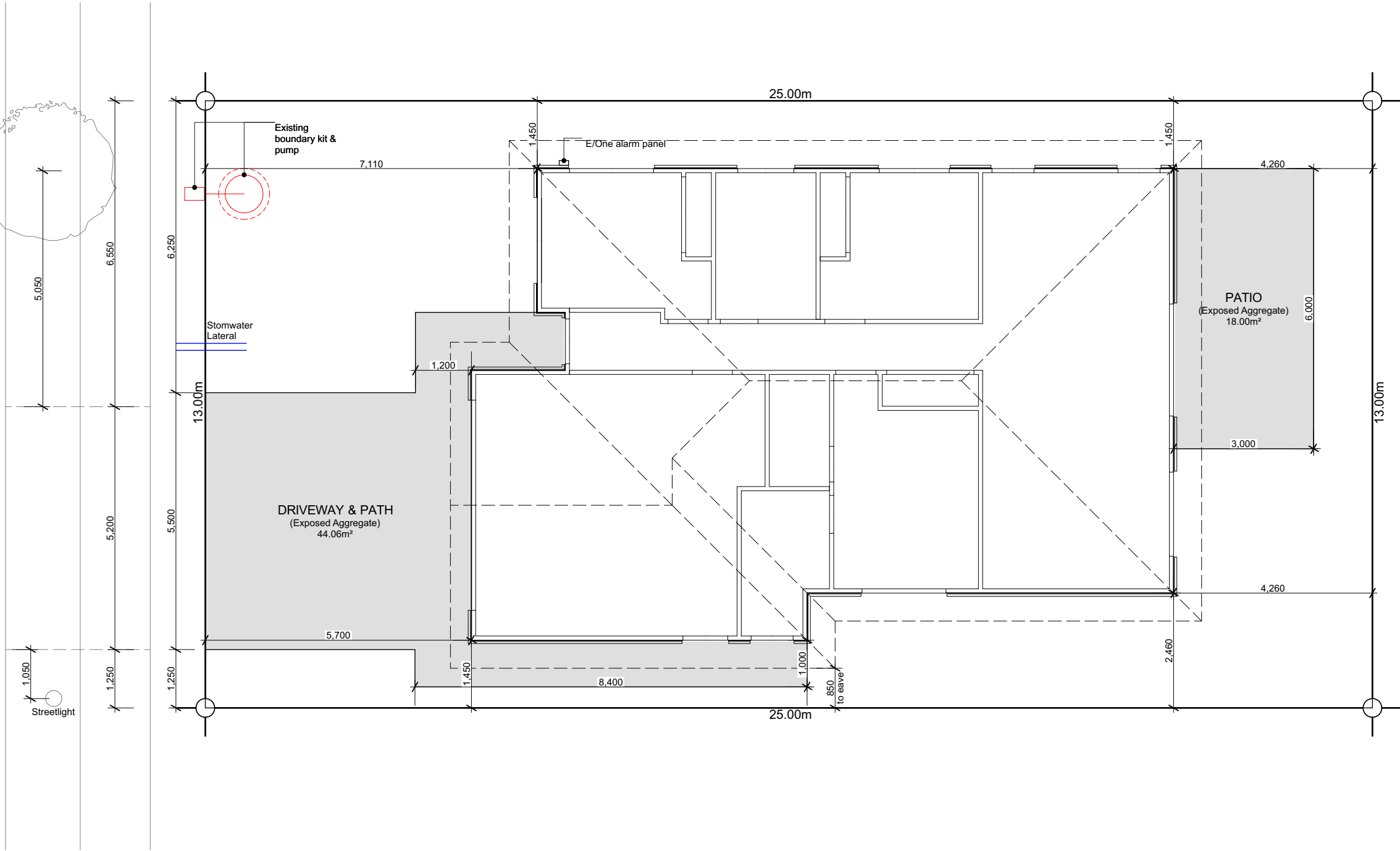

### Site Info

Site Address	Tuuta Street Beach Grove
Legal Description	Lot 350
Site Area	325m²
Building Area	140.76m²
Roof Area*	176.36m²
Site Coverage	54.26%

### Design Basis

Wind Zone	High
Earthquake Zone	2
Snow Zone	N4 < 100m
Exposure Zone	C

### General Notes

- All dimensions shown are to face of foundation unless noted otherwise.
- Refer to Foundation Plan for foundation setout.
- Refer to Drainage Plan for specific drainage info.
- Refer to Sediment Control in Specification & implement where required.
- All sealed driveway and patio areas to be min. 1:100 fall away from building.
- Site bearings, dimensions and North point subject to Certificate of Title.

### Site Specific Notes

- Visibility Splays measuring 2m along road boundary to a length of 2.5m along internal boundary. Keep clear of obstructions within visibility splays areas. Landscaping or any other features within the visibility splays areas shall not exceed 0.5m in height.



6 Browns Road, Christchurch  
ey.archiplus@gmail.com  
021 0238 1905  
021 0221 8868



**W E N D E L B O R N**  
**P R O P E R T Y L T D**  
LOT 350 BEACH GROVE  
TUURA STREET KAIAPOI

**Issue**  
Concept Design

This plan is developed for the purchaser  
and is copy right to Archiplus Ltd.

**Site Plan**

Scale 1:100 @ A3

Revision 2  
Date 26/11/2025  
File No. **25256**

**Sheet No.**

**1**

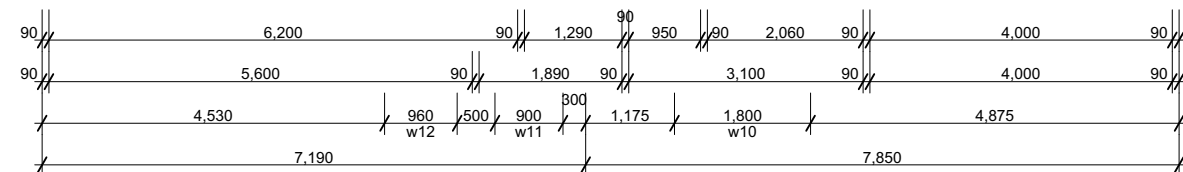
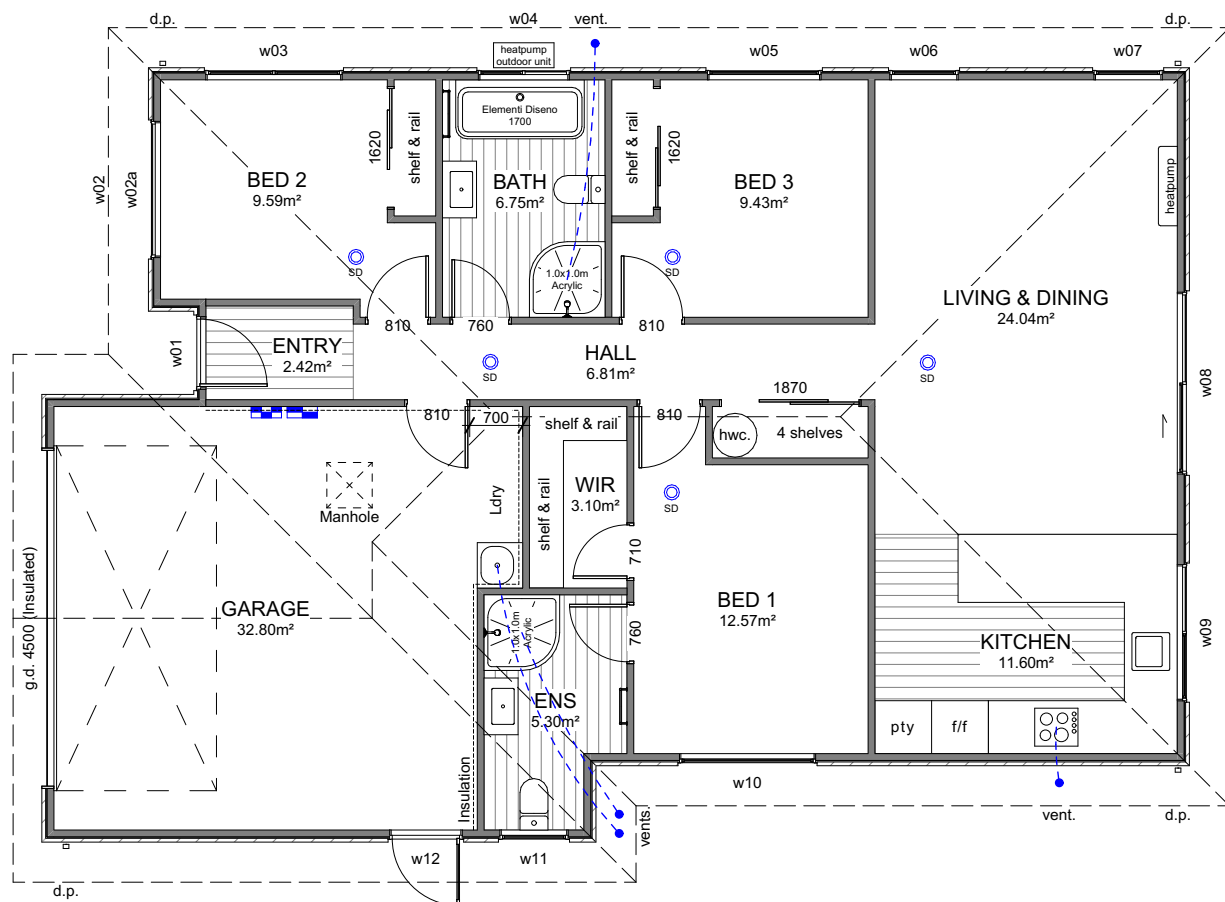

WINDOW SCHEDULE		
ID	H	W
w01	2,130	960
w02	600	1,800
w02a	600	1,800
w03	500	1,800
w04	1,100	1,200
w05	1,400	1,500
w06	2,130	900
w07	2,130	900
w08	2,130	2,400
w09	1,100	1,800
w10	1,400	1,800
w11	1,100	900
w12	2,130	960

2

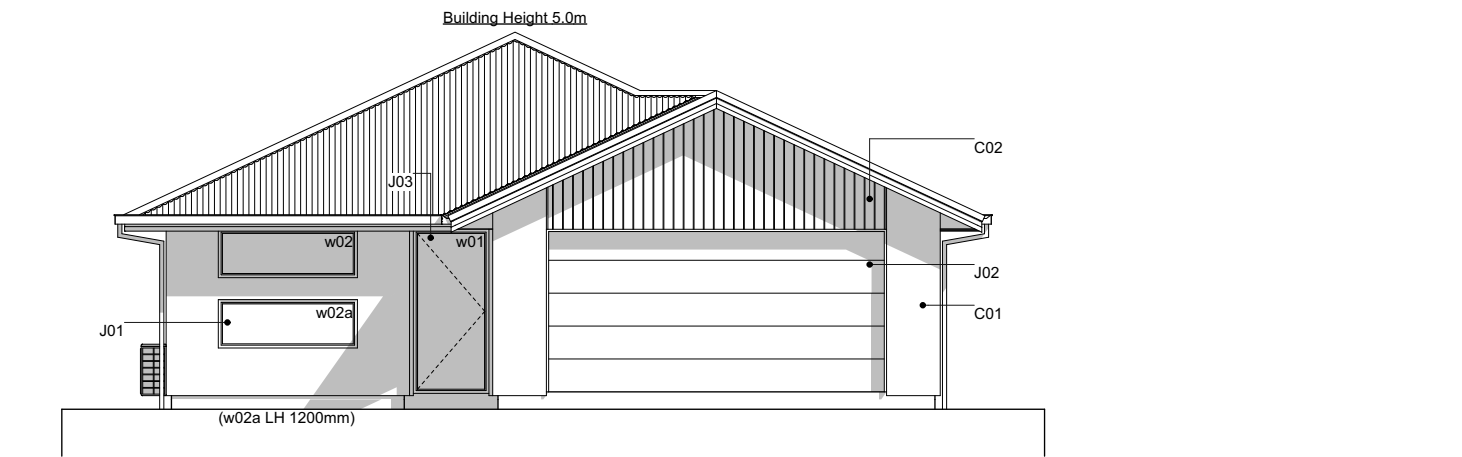

E-01 West Elevation  
Scale 1:100

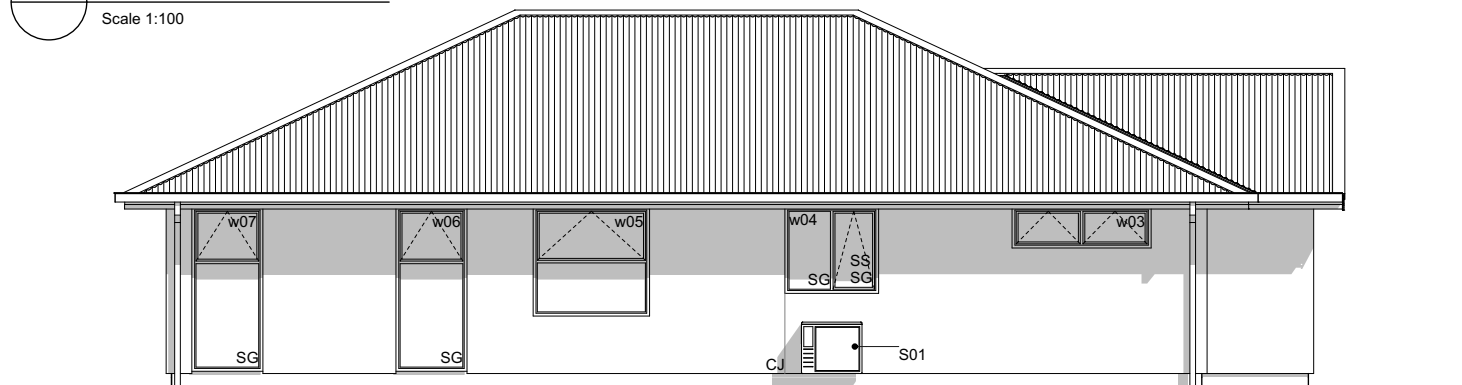

E-02 North Elevation  
Scale 1:100

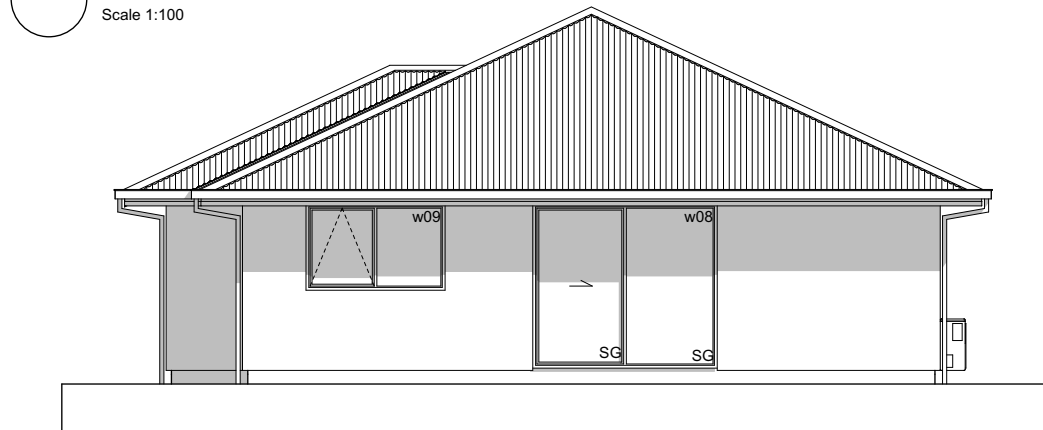

E-03 East Elevation  
Scale 1:100

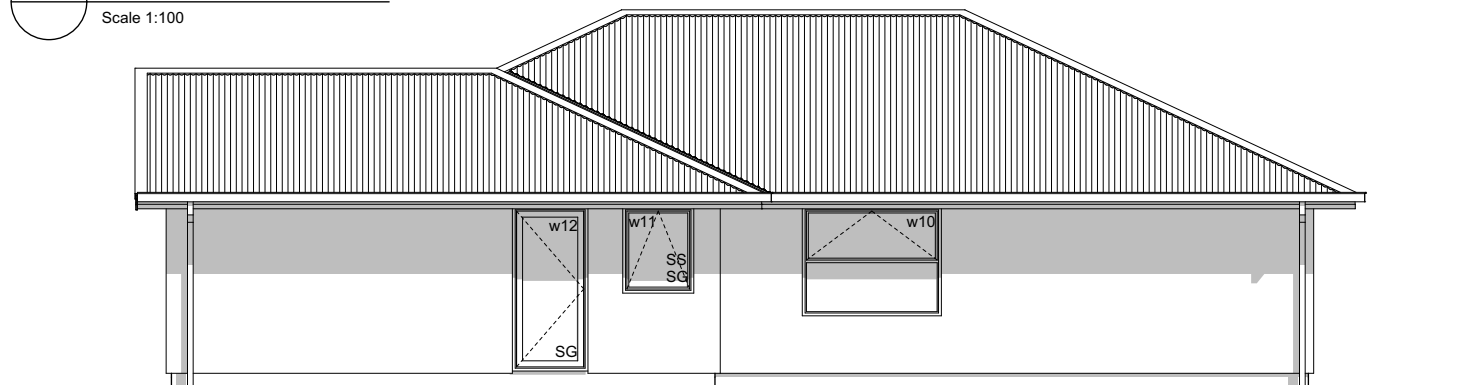

E-04 South Elevation  
Scale 1:100

## Elevation Keys

- |     |  |
|-----|--|
| C01 | RCS Graphex 50mm panel with plastered finish on 20mm cavity battens.                         |
| C02 | James Hardie Axon panel on 20mm cavity battens.  |
| R01 | Colorsteel corrugate roofing.  |
| R02 | Colorsteel Quad gutter supported by Colorsteel 185mm fascia.                                 |
| R03 | Colorsteel 75x55mm downpipes.  |
| J01 | Low E Argon filled double glazed windows in thermally-broken powder coated aluminium frames. |
| J02 | Sectional garage door.   |
| J03 | APL entry door in thermally-broken powder coated aluminium frames.                           |
| S01 | Drainage vent pipe.  |
| S02 | Heatpump outdoor unit on wall bracket.   |

## Legend

- |     |               |
|-----|---------------|
| w01 | Window ID     |
| SS  | Security Stay |
| SG  | Safety Glass  |
| CJ  | Control Joint |
| LH  | Lintel Height |

## General Notes

Driveway to fall from 20mm max. below garage rebate.



6 Browns Road, Christchurch  
ey.archiplus@gmail.com  
021 0238 1905  
021 0221 8868



**W E N D E L B O R N**  
**P R O P E R T Y L T D**  
LOT 350 BEACH GROVE  
TUURA STREET KAIAPOI

**Issue**  
Concept Design

This plan is developed for the purchaser  
and is copy right to Archiplus Ltd.

## Elevations

Scale 1:100 @ A3

Revision	2
Date	26/11/2025
File No.	<b>25256</b>

**Sheet No.**

**3**



Section Keys

- C01RCS Graphex 50mm panel with plastered finish on 20mm cavity battens over building wrap on timber framing.
- C02James Hardie Axon panel on 20mm cavity battens over building wrap on timber framing.
- W01External walls 90x45mm studs @ 600mm crs, dwangs @ 800mm crs. Top plates 90x45 + 140x35mm.
- W02Internal walls 90x45mm studs @ 600mm crs, dwangs @ 800mm crs.
- S01Ribrafft foundation.
- T01Roof trusses as per Truss Design.
- R01Colorsteel corrugate roofing over self-supported roof underlay on 70x45mm purlins on trusses.
- R02Colorsteel Quad gutter on 185mm Colorsteel fascia.
- R0375x55mm Colorsteel downpipes with wall brackets.
- J01Low E Argon filled double glazed windows in thermally-broken powder coated aluminium frames. H3.1 timber reveals for painted finish.
- J02Sectional garage door. H3.1 timber reveals for painted finish.
- B01R2.6 wall insulation batts.
- B022 x R3.6 (165mm) double layer ceiling insulation batts.
- B03R3.6 (140mm) insulation batts cut to size between the trusses and fit at the first 500mm from the centre of top plate. Maintain 25mm ventilation gap between top of insulation and roofing underlay.
- L014.5mm Hardie soffit linings for painted finish.
- L0213mm Gib ceiling linings supported by 35mm Rondo ceiling battens @ 600mm crs. Stopped smooth for painted finish. (Wet area ceiling 13mm Gib Aqualine)
- L0310mm Gib wall linings stopped smooth for painted finish. (Wet area wall 10mm Gib Aqualine)

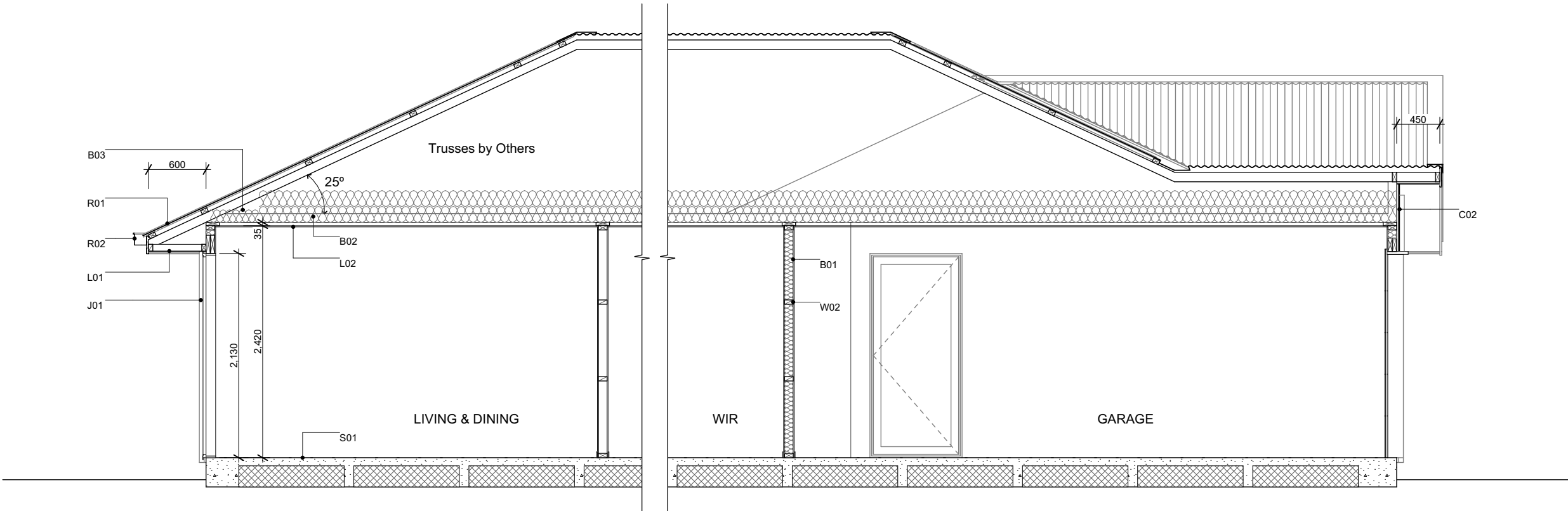

A Section A-A  
Scale 1:50

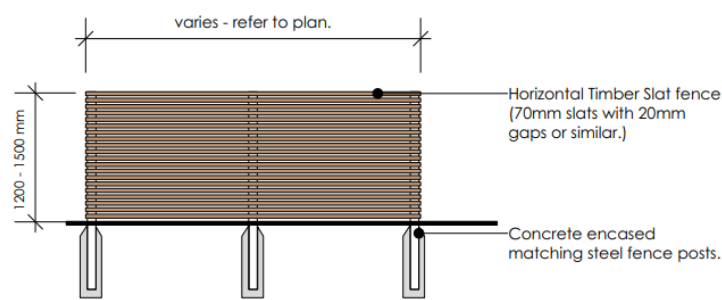
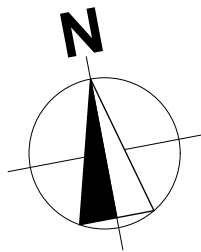

2 FENCE TYPE 1200 - 1500mm High Horizontal Timber Slat Fence  
Scale 1:50

NOTE: 1.8m high fence version suitable where adjacent to outdoor courtyards.  
**To be stained to tie in with house facade.**

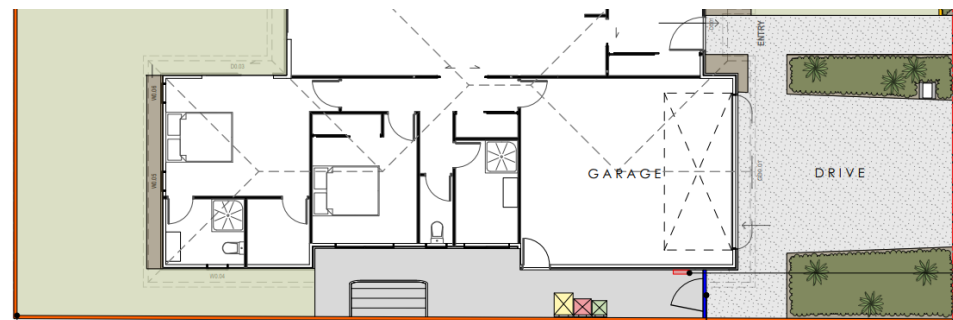

5 Indicative Landscape Plan  
Scale 1:100

### Plants List for Garden Bed

- Agapanthus Peter Pan - Dwarf blue Nile lily
  - Acacia Limelight - Dwarf wattle
  - Choisya Ternata - Mexican orange blossom
  - Carex Secta - Makura sedge
  - Lavandula angustifolia 'Hidcote' - English Lavender
  - Pittosporum little gem
  - Thuja occidentalis Smaragd - Emerald Cedar
  - Viburnum tinus Eve Price
  - Azalea
  - Corokia geentys green
  - Pseudowintera colorata 'Red Leopard' - Horopito/Pepper tree
  - Camellia 'Cinnmon Cindy'
- \*Planting species for garden bed are indicative-not to be limited to.

### Legends

- Lawn
- Exposed Aggregate
- Stonechip
- Garden Bed with Bark
- Timber Batten Edging between garden bed & lawn/ stonechip

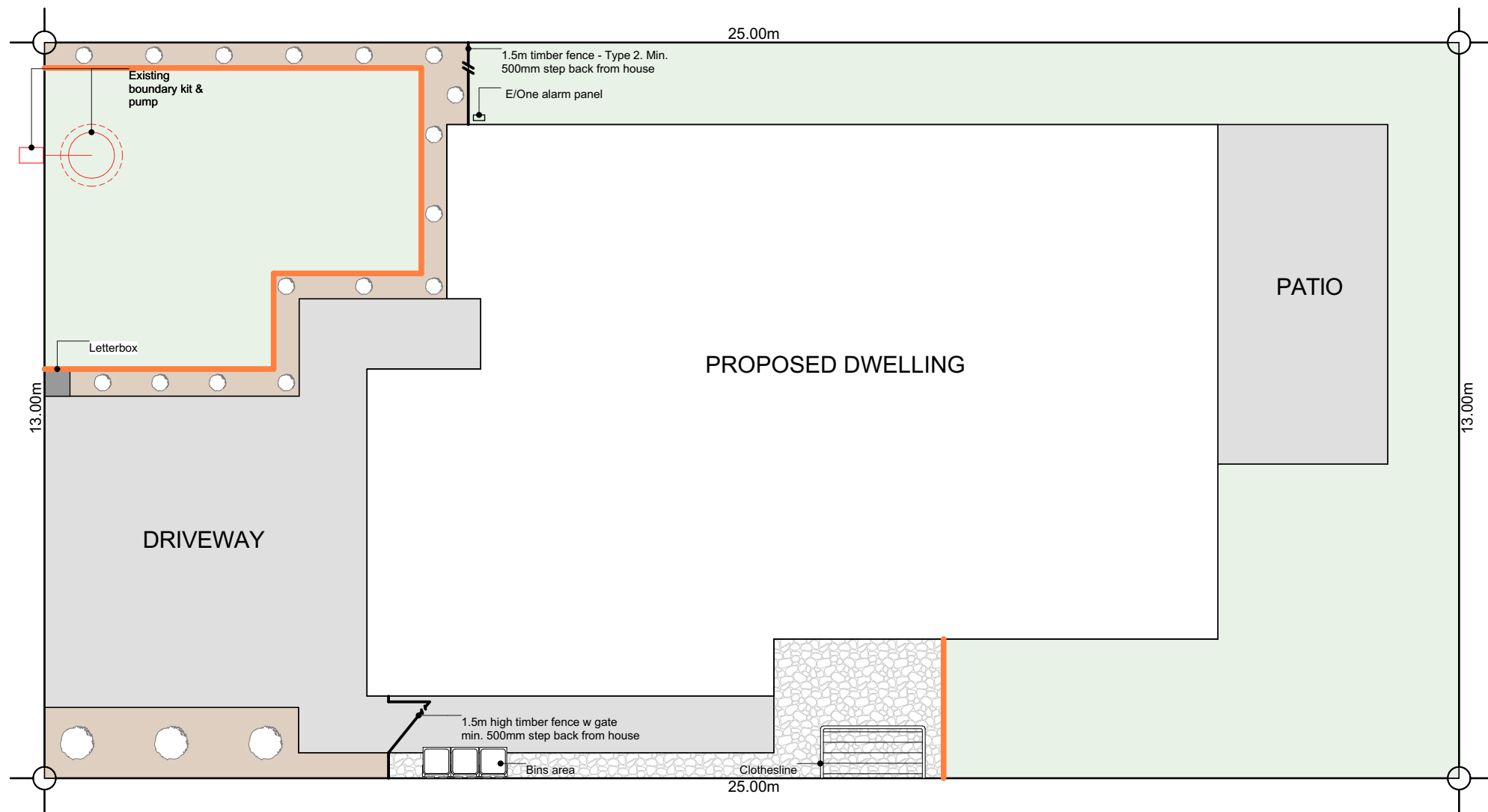

6 Browns Road, Christchurch  
ey.archiplus@gmail.com  
021 0238 1905  
021 0221 8868



**W E N D E L B O R N**  
**P R O P E R T Y L T D**  
LOT 350 BEACH GROVE  
TUURA STREET KAIAPOI

**Issue**  
Concept Design

This plan is developed for the purchaser  
and is copy right to Archiplus Ltd.

### Landscape Plan

Scale 1:100 @ A3

Revision 2  
Date 26/11/2025  
File No. 25256

Sheet No.

1

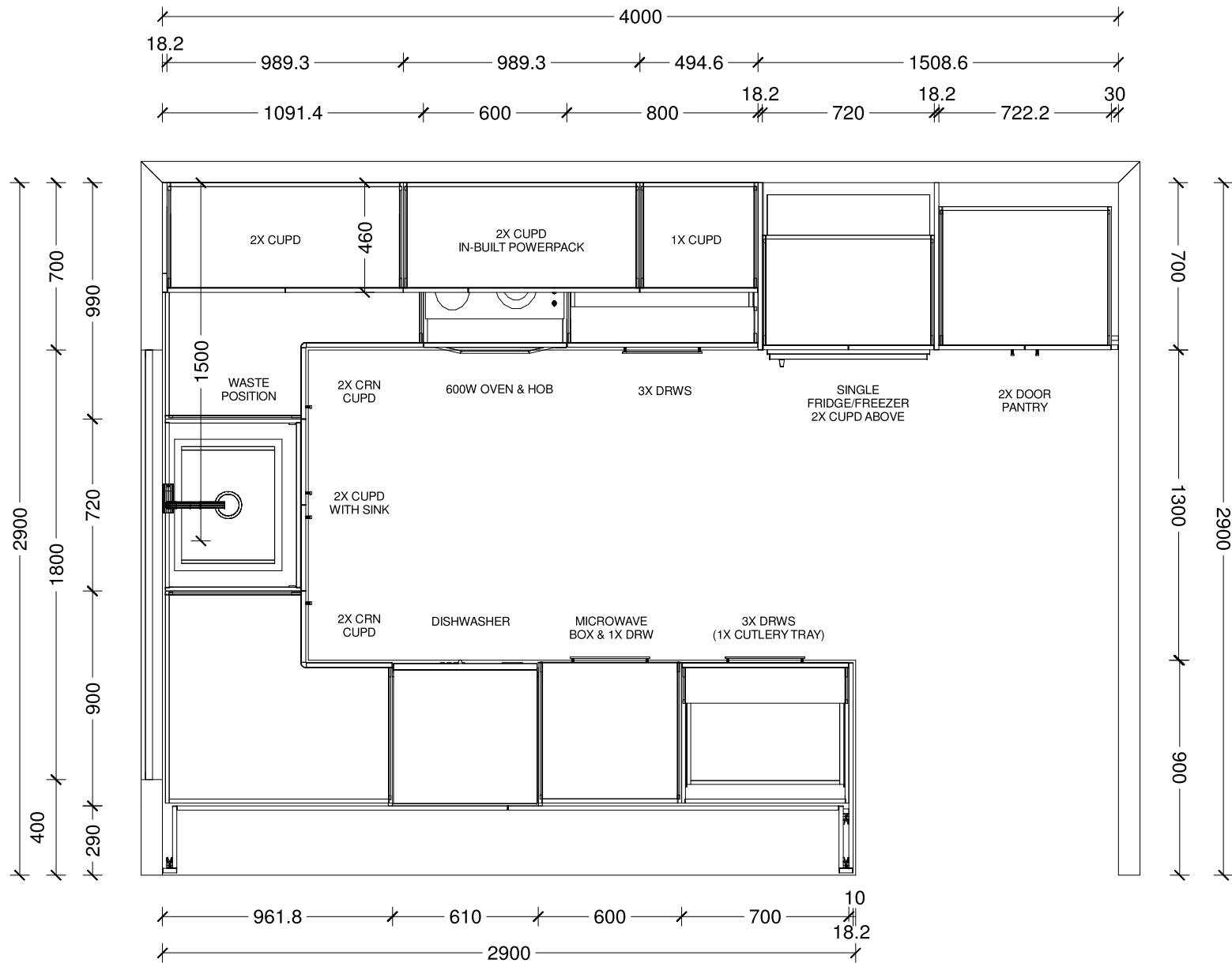

Designer: Sarah Molyneux	Date: 03 Dec 25	Client: Oakridge Homes	BC Ref:	Site Address:	Job#: Default	
Dwg: Kitchen Plan	Scale: 1 : 25	Customer: The Titoki				

This is an original design and must not be released or copied unless applicable fee has been paid or job order placed. All dimensions and size designations given are subject to verification on job site and adjustment to fit job conditions.

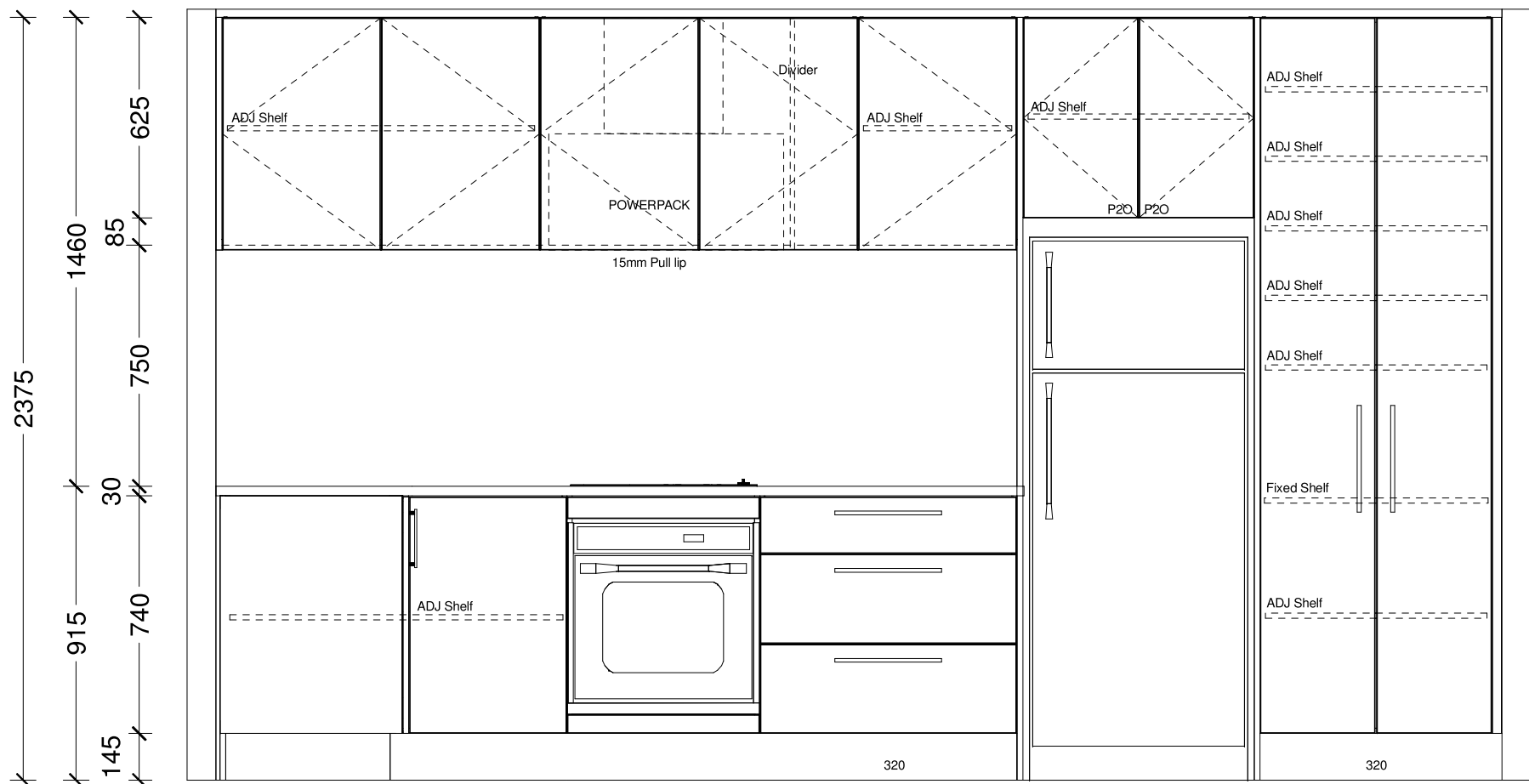

Designer: Sarah Molyneux	Date: 03 Dec 25	Client: Oakridge Homes	BC Ref:	Site Address:	Job#: Default	
Dwg: Kitchen Elevation	Scale: 1 : 20	Customer: The Titoki				

This is an original design and must not be released or copied unless applicable fee has been paid or job order placed. All dimensions and size designations given are subject to verification on job site and adjustment to fit job conditions.

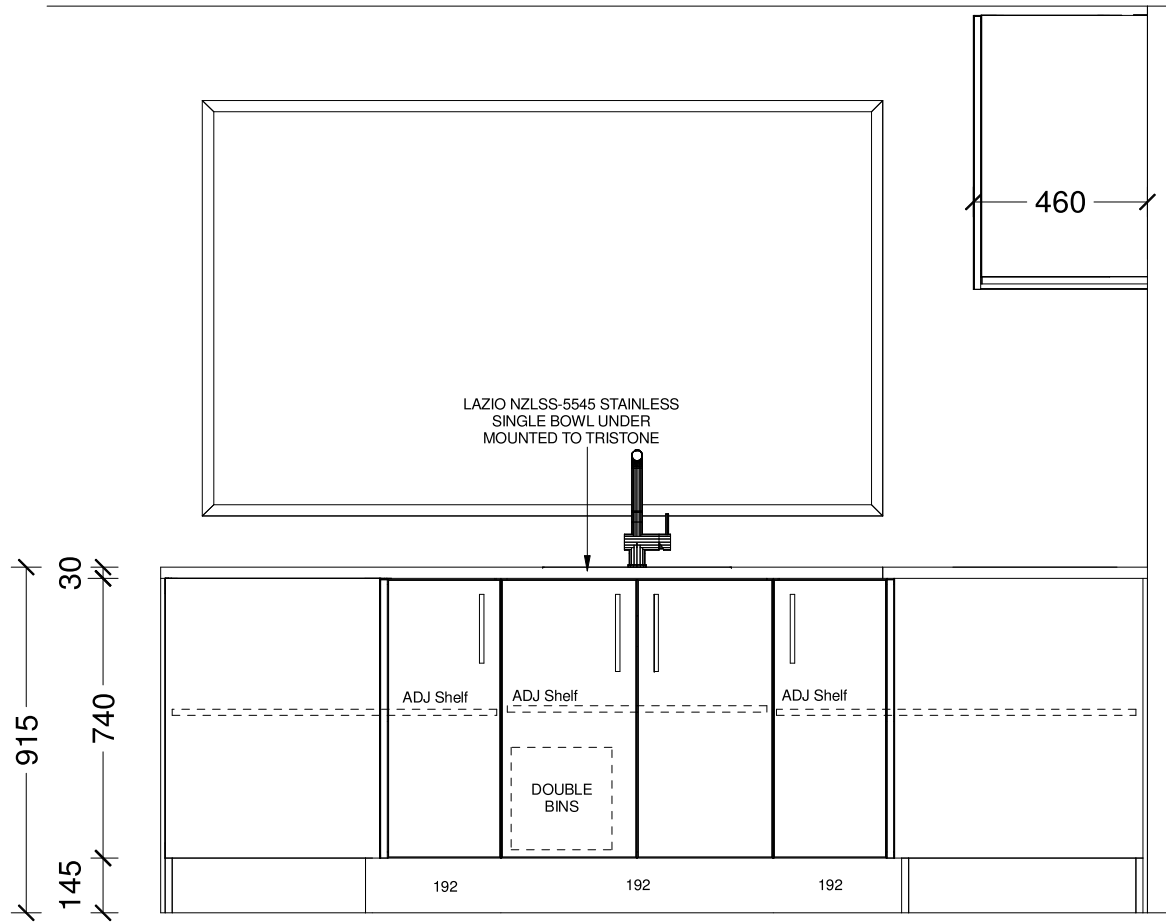

Designer: Sarah Molyneux	Date: 03 Dec 25	Client: Oakridge Homes	BC Ref:	Site Address:	Job#: Default	
Dwg: Kitchen Elevation	Scale: 1 : 20	Customer: The Titoki				

This is an original design and must not be released or copied unless applicable fee has been paid or job order placed. All dimensions and size designations given are subject to verification on job site and adjustment to fit job conditions.

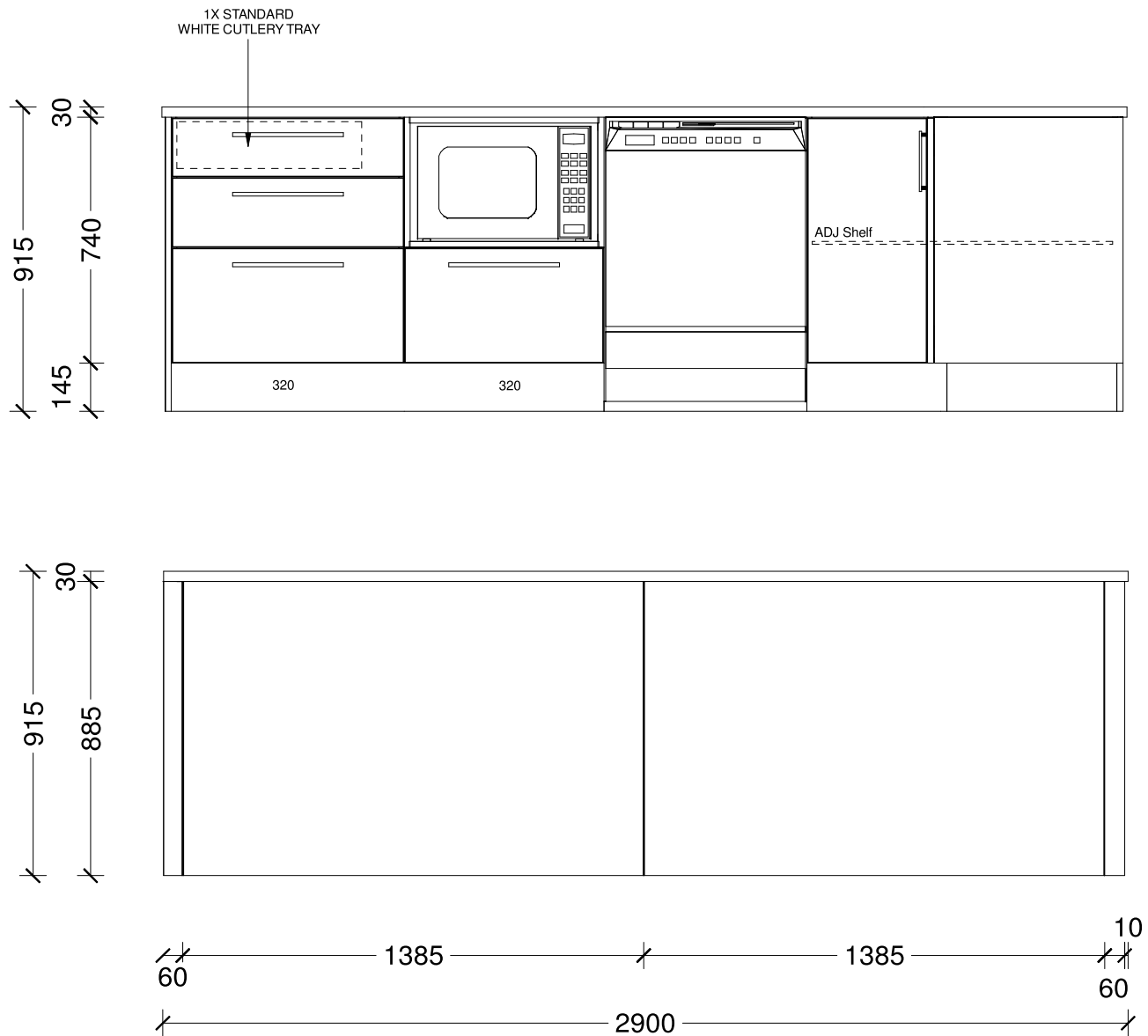

Designer: Sarah Molyneux	Date: 03 Dec 25	Client: Oakridge Homes	BC Ref:	Site Address:	Job#: Default	
Dwg: Kitchen Elevation	Scale: 1 : 20	Customer: The Titoki				

This is an original design and must not be released or copied unless applicable fee has been paid or job order placed. All dimensions and size designations given are subject to verification on job site and adjustment to fit job conditions.



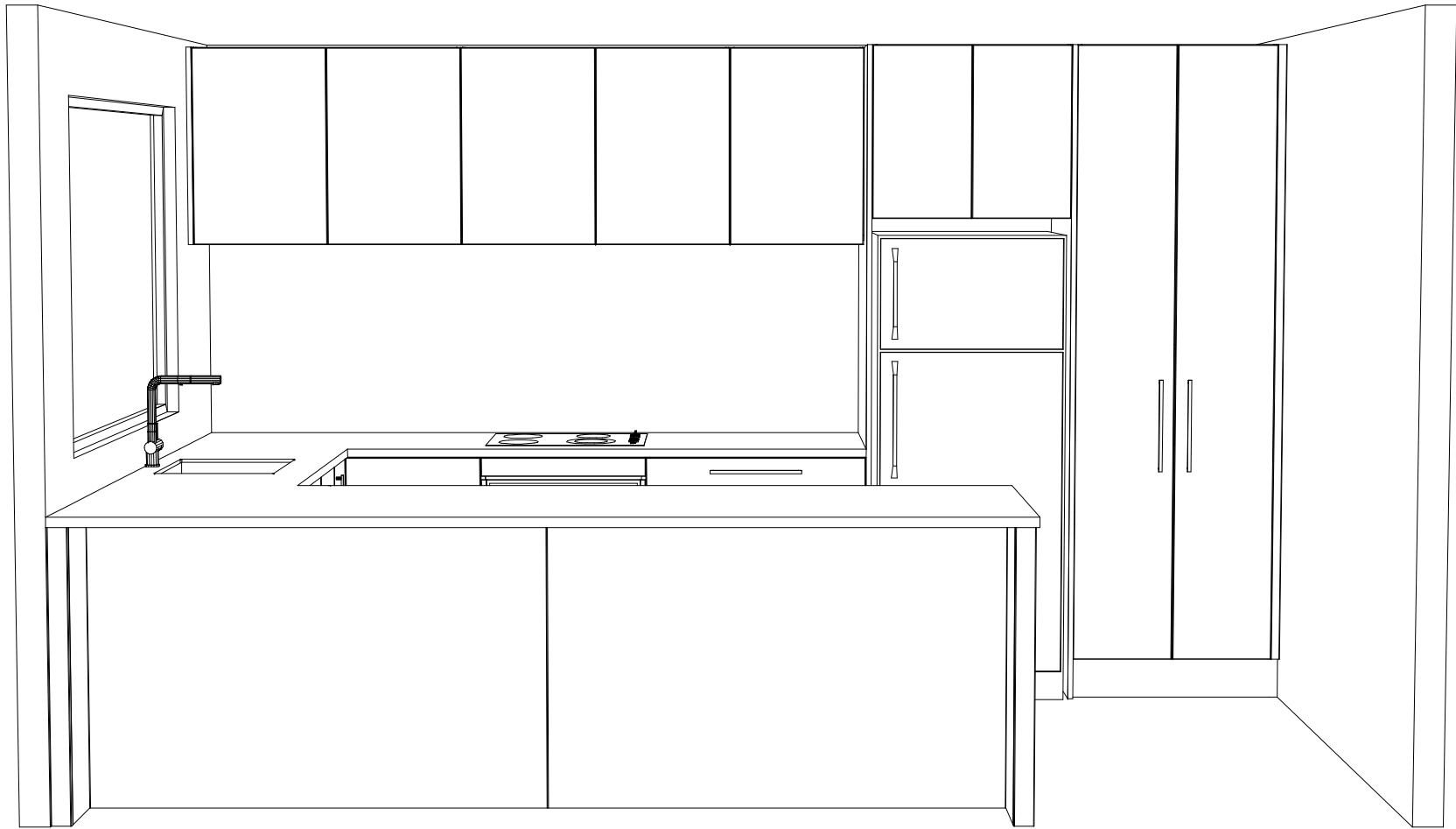

Designer: Sarah Molyneux	Date: 03 Dec 25	Client: Oakridge Homes	BC Ref:	Site Address:	Job#: Default	
Dwg: Kitchen 3D Perspective	Scale:	Customer: The Titoki				

This is an original design and must not be released or copied unless applicable fee has been paid or job order placed. All dimensions and size designations given are subject to verification on job site and adjustment to fit job conditions.

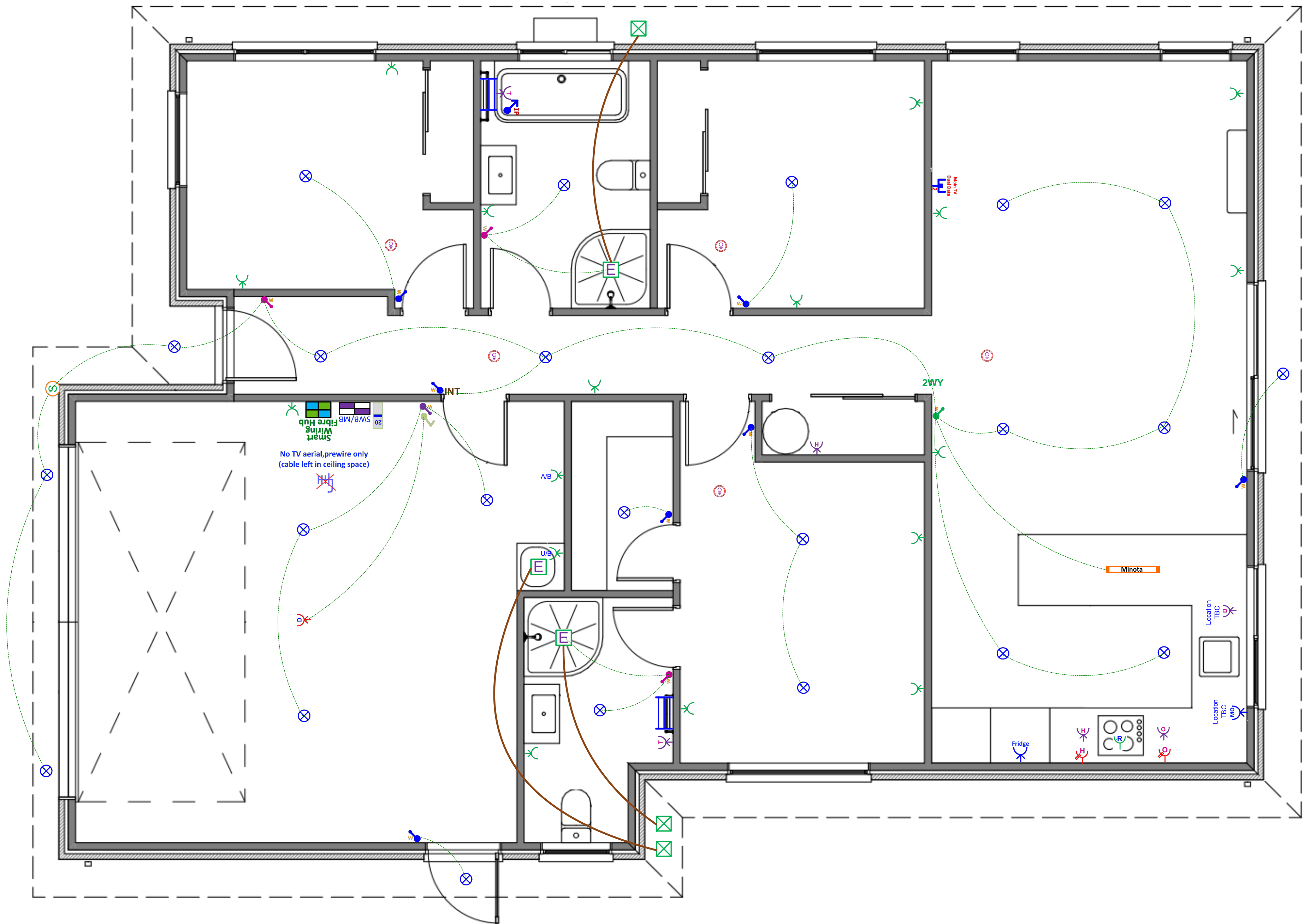



# Plan: Option B - The Minota - The Titoki

## Oakridge Power & Lighting

Item	Total
 Electrical Base with 34-Way Deep Combined Meter Switchboard (Single Phase)	1 EA
 Rangehood Single Power Socket	1 EA
 Tradesave Slim Single Power Socket (White) 10A - Fridge	1 EA
 Tradesave Slim Single Power Socket (White) 10A - Microwave	1 EA
 Tradesave Slim Double Power Socket Horizontal (White) 10A	17 EA
 Tradesave Slim Double Power Socket with Oven Isolator Switch (White) 10A	1 EA
 Tradesave Slim Double Power Socket with Hob Isolator Switch (White) 10A	1 EA
 Tradesave Built-In Oven Hard-Wired Power Connection up to 20A (max)	1 EA
 Tradesave Slim Electric Hob Hard-Wired Power Connection up to 32A (max)	2 EA
 Tradesave Slim Dishwasher Power Socket (White)	1 EA
 Tradesave Slim Garage Door Open/Close Press Switch (White)	1 EA
 Tradesave Slim Garage Door Power Socket (White)	1 EA
 Air Conditioning Circuit 20A MCB Installation For Heat Pump Circuit	1 EA
 Orca OM866S-10RF Wireless Interconnected Smoke Detector - Photoelectric 10-year battery life	5 EA
 Newtech ST65 Towel Rail 5-Bar Square Ladder 530 x 600mm (Chrome) - Excludes Circuit & Installation	2 EA
 Tradesave Slim Heated Towel Rail Circuit & Installation (Excludes supply of Towel Rail)	2 EA
 Extractor Fan Inline 150mm & up to 6m of duct	3 EA
 Extractor Fan External Grille (White)	3 EA
 External 180° Infrared Movement Surface Mounted Sensor Up to 12M Range, Adjustable 10sec - 15min time delay (White)	1 EA
 Recessed Downlight Prolux DL54 LED 10-Watt 160° Beam (Switchable 3K-4K-6K) White Fascia & Circuit	24 EA
 Pendant Light - Minota 1.5m Suspension 40-Watt LED, 1400lm down, 800lm up, CCT 3K, 4K, 5K via Wall Switch (Black) & Circuit	1 EA
 Tradesave Slim Light Switch 1-Gang (White)	7 EA

## Oakridge Power & Lighting

Item	Total
 Tradesave Slim Light Switch 2-Gang (White)	3 EA
 Tradesave Slim Light Switch 3-Gang (White)	1 EA
 Tradesave Slim Light Switch 4-Gang (White)	1 EA
 Excel Life White IP Rated Light Switch 1 Gang	1 EA
 2-Way Light Circuit	1 EA
 Tradesave Slim 3-way Intermediate Switching Light Circuit	1 EA
 Smart Wiring Base 20" Hub 12-Port with Fibre Optic Pathway and Power Circuit	1 EA
 Tradesave Slim Main UHF TV/Dual Network Data Sockets Cat-6 (White)	1 EA
 No TV Aerial, pre-wire only (cable left in ceiling space)	1 EA

# In the Area

## About Beachgrove

Beachgrove offers the best of both worlds with its generous green spaces, leafy surroundings, and peaceful, semi-rural feel, all while being just 900 metres from central Kaiapoi. Everyday essentials, shopping, and local amenities are only minutes away, and with the new Christchurch Northern Corridor, commuting to the Christchurch CBD takes as little as 15 minutes.

Families will appreciate the convenience of having an onsite childcare centre, Active Explorers, and direct access to Kaiapoi North School, a full Year 1–8 primary school bordering the development. With the school just a short walk through the back gate, the morning run couldn't be easier.



## Kaiapoi and Surrounding Areas

Kaiapoi is a vibrant riverside town just north of Christchurch, known for its friendly community feel, charming town centre, and relaxed lifestyle. Set along the Kaiapoi River, it offers easy access to walking tracks, parks, and nature, while recent redevelopment has brought modern amenities, great cafés, and boutique shopping to the area. Just minutes from the heart of town, the Beachgrove subdivision provides a contemporary, master-planned neighbourhood that blends seamlessly into Kaiapoi's leafy, welcoming surroundings.

Its close proximity to Christchurch means residents enjoy the best of both worlds—peaceful suburban living with the convenience of the city only a short drive away. The wider Waimakariri district offers beautiful beaches, quality schools, nature reserves, and plenty of outdoor adventure. With strong local infrastructure and a warm, community-driven atmosphere, Kaiapoi and the nearby Beachgrove subdivision continue to be among Canterbury's most desirable places to call home.





# Why Choose an Oakridge Home?

Oakridge Homes is a locally owned Canterbury company with decades of experience. We are Canterbury's second largest residential builder delivering 200 homes per year with a proven track record of completing over 400 homes for happy homeowners in the region. Oakridge is a small team of fifteen, each of us working diligently to achieve the company goal of delivering quality homes as efficiently and stress free as possible.

All Oakridge house and land packages are competitively priced offering true value for money including turnkey funding, meaning you pay a 10% deposit and the balance the day you get your keys. In our experience this is the preferred contract method when securing finance and a service we offer as a standard inclusion. We work closely with our contractors and suppliers to get the best product for the best cost which is reflected in our all-inclusive package pricing.

At Oakridge we are extremely proud of the relationships we have built with local tradesmen and suppliers, ensuring quality is delivered every time. We deal with one longstanding company per

element of the build which has helped us achieve our average build time of 17 weeks. We are very thankful to everyone who makes an Oakridge home come to life, many of us working alongside one another for over ten years.

Our team has put immense effort in to streamlining the consenting process by working alongside the local councils and have formed great relationships with the team leaders guaranteeing our consents are handled as efficiently as possible. Oakridge has a reputation for providing quality documentation for our consent applications which helps ensure we receive your building consent in a timely manner.

We understand that customers value quality and transparency which has been a major focus for Oakridge Homes, we offer a range of fixed price turnkey house and land packages that suit the majority of homebuyers. From the letterbox numbers to the window coverings – an Oakridge home truly is fully inclusive and move in ready when handover day comes. There are no hidden surprises and nothing for you to do but sit back and trust us to build your home.

## Oakridge Homes has taken steps to ensure your home is here to stand the test of time by including:

- ✓ Master Build 10-Year Guarantee
- ✓ 1 year warranty period
- ✓ Exceeds Healthy Homes Standards
- ✓ LVL framing (laminated veneer lumber) more durable and less likely to warp
- ✓ RibRaft foundation system
- ✓ Quality cladding options
- ✓ Thermally broken window joinery
- ✓ Increased carpet underlay thickness
- ✓ Tri-Stone benchtops for easy maintenance
- ✓ Full height kitchen joinery to avoid dust collection
- ✓ Full length tiled splashback to kitchen
- ✓ Bosch appliances
- ✓ Exposed aggregate driveways and patios
- ✓ Insulated garage and garage door





# The Oakridge Journey

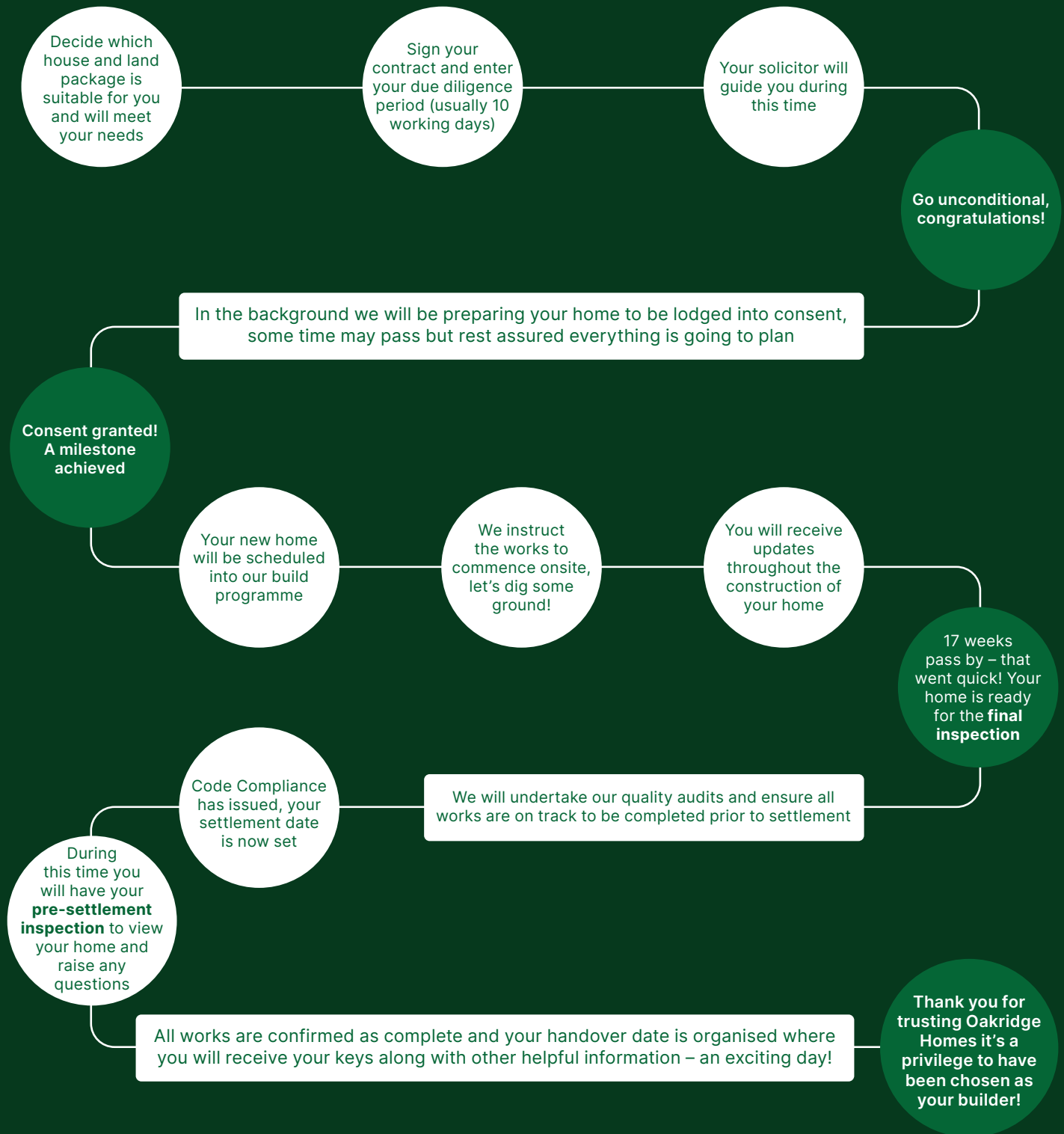

If you'd like more information on one of our listings or want to learn more about the process of buying an Oakridge home, get in touch.

P: (03) 977 2832

E: [info@oakridgehomes.co.nz](mailto:info@oakridgehomes.co.nz)

[oakridgehomes.co.nz](http://oakridgehomes.co.nz)