



# House & Land Package

Lot 47 Milns Green, Stage 1,  
Halswell, Christchurch

Dwelling Size	Section Size
159m <sup>2</sup>	396m <sup>2</sup>

# \$849,900



4



1



2



2



*Artist Impression Only—Refer to Concept Plans*

House and land package featuring four bedrooms, master includes a walk-in wardrobe and ensuite, open plan kitchen, dining and living, family sized bathroom and internal access garaging. Designed with a patio from the living space enhancing the indoor / outdoor flow. Custom designer kitchen, quality fittings and full landscaping package included.

Within ten minutes drive to Christchurch City Centre Milns Green is surrounded by natural reserves and vast views of the Port Hills. Conveniently located within close proximity to the Halswell Shopping Centre where you will find various retail outlets, cafes, restaurants, a pharmacy and supermarket. Close to the recreational Quarry Park, public swimming pool and library Milns Green is a highly desirable location.





## Floor Layout:

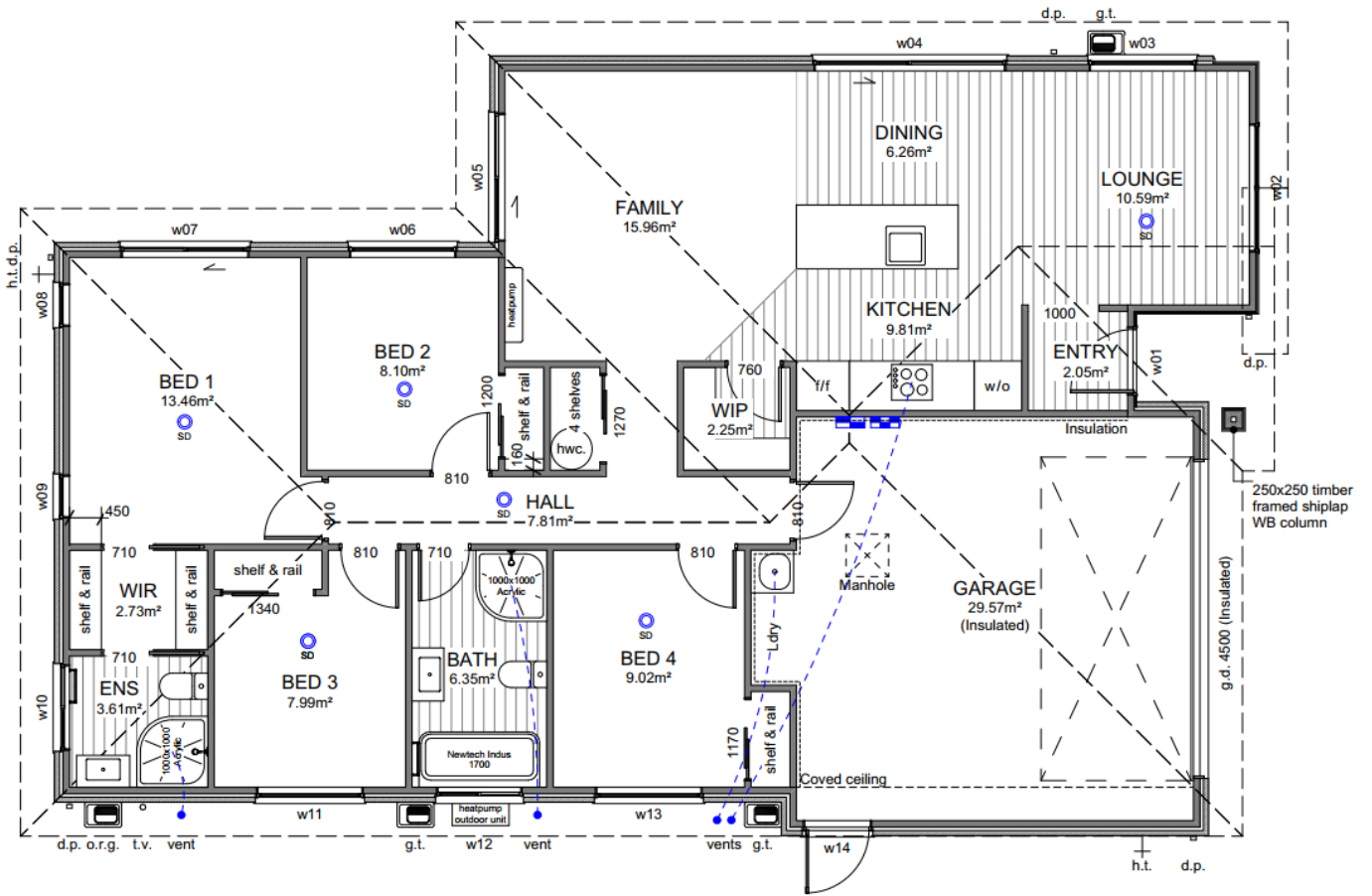

## Site Location:

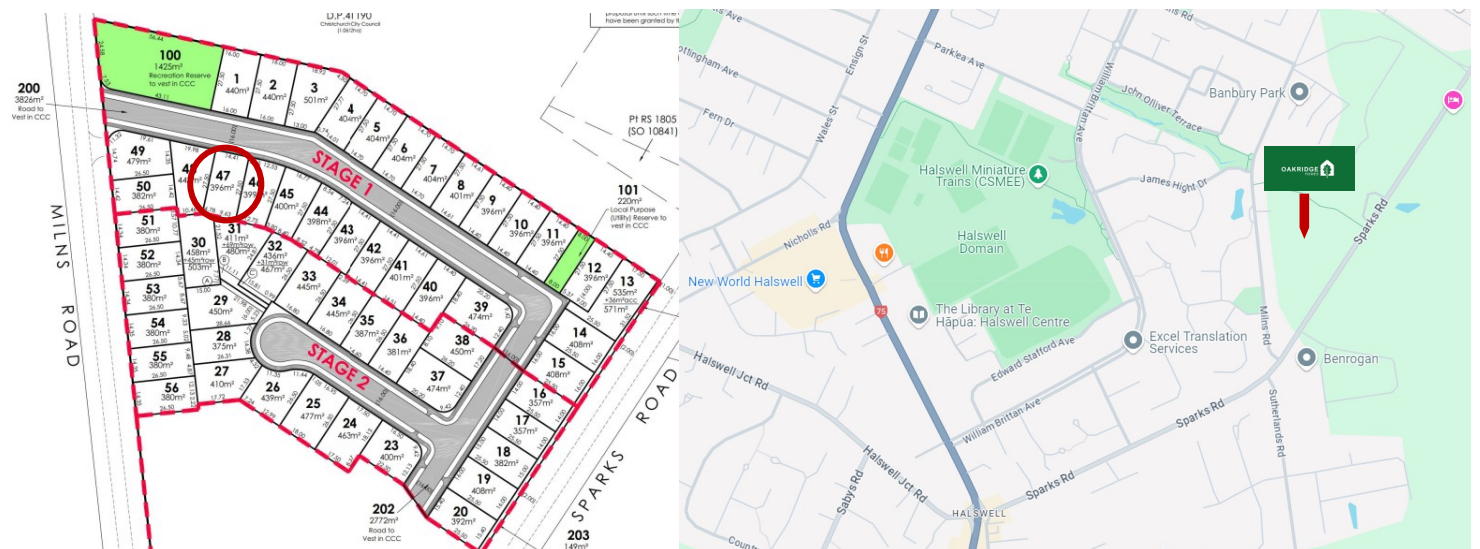

**Disclaimer:** For the use of illustrative purposes only. Oakridge Homes Limited accept no liability for any discrepancies which may become apparent once construction commences.





# Specification









*Lot 47 Milns Green, Stage 1, Halswell, Christchurch*

<b>General:</b>			
Guarantee:	10 year Masterbuild	Insurance:	Builders All Risk
Warranty:	365 day from settlement	Utilities:	Sewer pump chamber & Fibre
<b>Dwelling Exterior:</b>			
Foundation:	TC2 RibRaft	Framing / trusses:	2.42m NZ5S 3602:2003 with building wrap / kiln dried pine
Roofing:	25° longrun corrugate	Fascia and gutter:	Dimond metal fascia and quad gutter
Downpipes:	Colorsteel 75x55 rectangular	Main cladding:	Austral 70 Series Brick
Feature cladding:	Abodo AW55 135x18	Entry door:	Thermally-broken APL 860mm Latitude with urbo lever
Window joinery:	Low E Argon filled double glazed windows in thermally-broken powder coated aluminium frames	Garage door:	Insulated Coloursteel flat panel wood-grain 4.5m
<b>Dwelling Interior:</b>			
Insulation:	As per Building Code—Including entire garage envelope, internal & external walls	Plasterboard:	Plasterboard - 10mm to walls, wet area to bathrooms and 13mm to ceilings
Gib stopping:	Grade 4 paint finish in accordance with AS/NZ 2311:2009	External corners:	Square stop
Hinged doors:	1980mm Straten (horizontal V groove polycore—2 line)	Wardrobe sliders:	2200mm Horizontal V groove
Wardrobe shelving:	MDF shelf and rail	Cupboard shelving:	MDF shelves x4
Door hardware:	Windsor Futura – Apex brushed nickel	Skirting board:	60mm bevel
Electrical:	As per plan	Heatpump:	Fujitsu SET-ASTH22KNTA 6.0/6.5kw
Extractor:	Inline extractor fan	Hot water cylinder:	Rheem 250L
Carpet	Belgotex Urban Twist	Vinyl plank:	Belgotex Luxury Plank—Province
Splashback tiles:	100x300mm subway tile (Kitchen only)	Window coverings:	Windoware Austro roller blinds—Slate Excluding garage and bathrooms
<b>Landscaping:</b>			
Driveway and patio:	Exposed aggregate—sealed	Vehicle crossing:	Included
Soft landscaping:	As per plan	Fencing:	Boundary fencing as per developers requirements to all boundaries. Internal fencing including one gate.

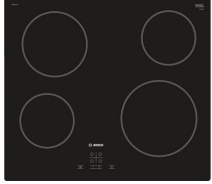

# Specification











Lot 47 Milns Green, Stage 1, Halswell, Christchurch

Kitchen and Laundry:			
Kitchen, bench surface and splashback:	Custom made Melteca or Bestwood finished cabinetry. TriStone 12mm benchtop on negative detail. Tiled splashback full length of back bench/wall.  *Refer to plans and colour scheme	Kitchen sink:	Lazio NZLSS-5545 single stainless steel sink  
Kitchen tapware:	Greens Astro II Gooseneck Slim  	Kitchen handles:	Stefano Orlati 4062— Titanium  
Oven:	Bosch HBF133BSOA  	Ceramic cooktop:	Bosch PKE611K17A  
Rangehood:	Bosch DWB97DM50A  	Dishwasher:	Bosch SMU2ITS01A  
Laundry tub:	Aquatica Laundra Studio  	Feature pendant:  *dependent on supply, similar fitting to be used if unavailable	Staverton 1L—black  



# Specification

*Lot 47 Milns Green, Stage 1, Halswell, Christchurch*

<b>Bathrooms:</b>			
Vanities:	Newtech Frank Plus 750mm 	Mirrors:	Polished edge direct fix—1000x750mm 
Showers:	Arena curved with moulded wall 	Toilets:	Newtech Casalino Back To Wall 
Bath:	Newtech Indus back-to-wall 1700mm 	Towel rails:	Newtech 5 bar square—heated 
Basin mixers:	Greens Astro II 	Shower / bath mixers:	Greens Astro II Round 
Shower slides:	Greens Glide Rainboost Adjustable 	Bath spout:	Greens Legacy 



# Colour Scheme

Lot 47 Milns Green, Stage 1, Halswell, Christchurch

Exterior:		Interior:	
Roof:	Titania	Ceilings:	Half black white
Fascia/ Gutter / Downpipes:	Titania	Walls:	Black white
Window joinery:	Titania	Interior doors:	Black white
Front door:	Titania	Skirting:	Black white
Front door frame:	Titania	Carpet:	Iron
Garage door:	Titania	Vinyl plank:	Natural
Garage door frame:	Titania	Kitchen cabinetry main:	Bestwood simply white
Soffits:	Half black white	Feature kitchen/ negative detail:	Subtle grey velvet
Exterior cladding (Main):	Whitehaven with white mortar	Kitchen benchtop:	TriStone 12mm – Pure white
Exterior cladding (Feature):	Vulcan natural	Kitchen splashback:	White gloss with misty grey grout

## Exterior:



## Interior:



## Kitchen:



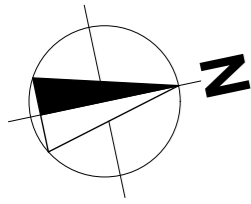

### Site Info

Site Address	Milns Green, Halswell
Legal Description	Lot 47
Site Area	396m <sup>2</sup>
Building Area	159.11m <sup>2</sup>
Roof Area*	194.02m <sup>2</sup>
Site Coverage	40.18%

### Design Basis

Wind Zone	High
Earthquake Zone	2
Snow Zone	N4 < 100m
Exposure Zone	C

### General Notes

- All dimensions shown are to *face of foundation* unless noted otherwise.
- Refer to Foundation Plan for foundation setout.
- Refer to Drainage Plan for specific drainage info.
- Refer to Sediment Control in Specification & implement where required.
- All sealed driveway and patio areas to be min. 1:100 fall away from building.
- Site bearings, dimensions and North point subject to Certificate of Title.

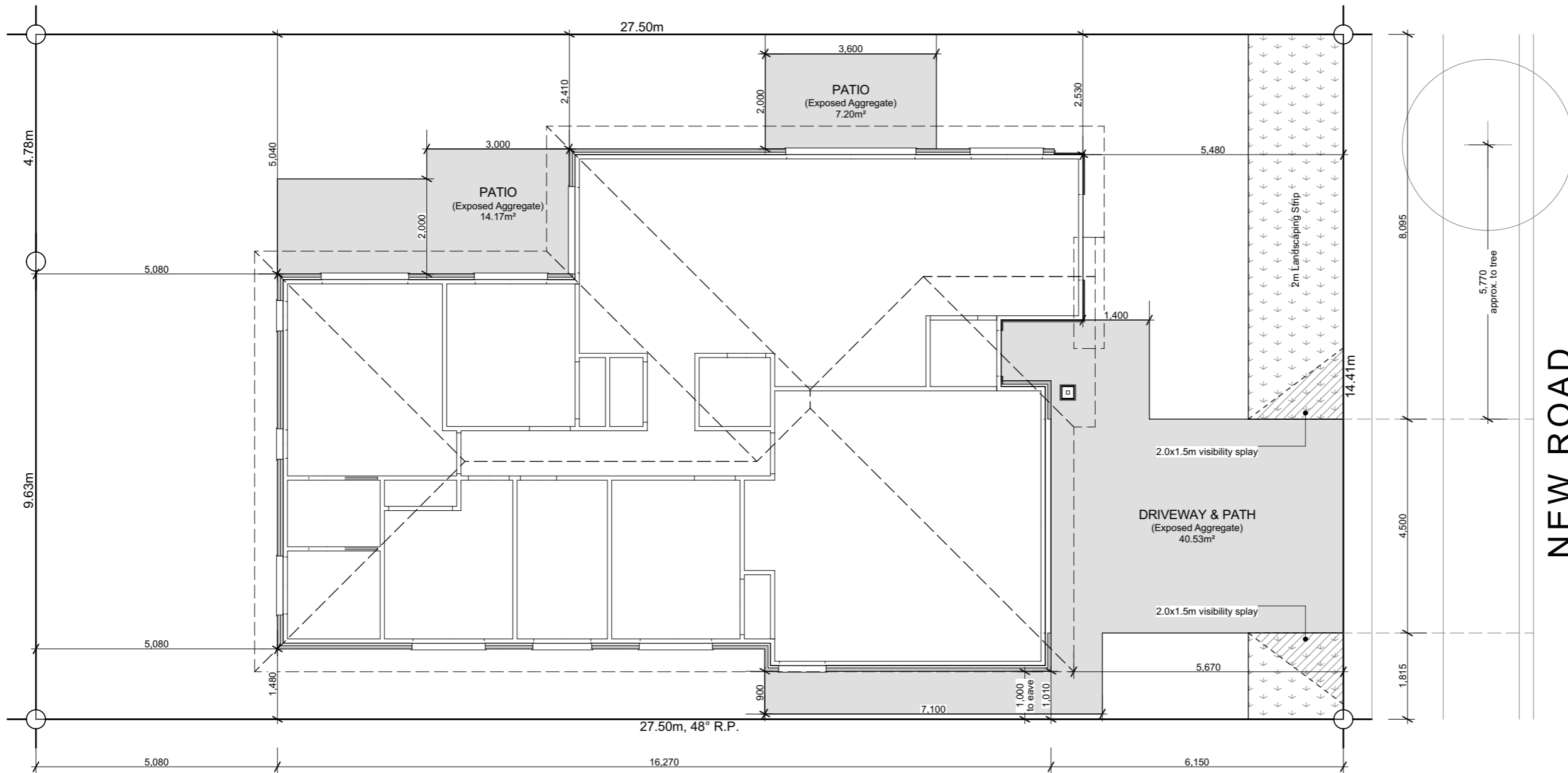

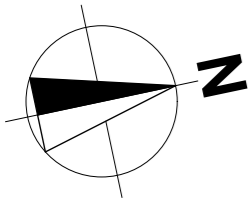

### Building Area

Over Frame	152.80m <sup>2</sup>
Perimeter	57.00m
Over Cladding	159.11m <sup>2</sup>
Perimeter	57.96m
Roof Area*	194.02m <sup>2</sup>
Perimeter	59.72m



\*Roof area includes fascia & gutter.

### General

Main Cladding	70s Clay Bricks
Feature Cladding	Abodo Vulcan Shiplap Weatherboard
Roof Pitch	25°
Roofing	Longrun Corrugated
Stud Height	2.42m
Interior Door	1.98m high
Wardrobe Door	2.20m high
Cooktop	Ceramic Cooktop

Note: Kitchen layout indicative only, refer to Kitchen Design for details.

### Legend

-  Distribution Board & Smart Meterbox
-  Data Box
-  Smoke Detector 10 year long-life battery-operated & interconnected (Cavius)

### Floor Covering

-  Carpet (excl. Garage)
-  Vinyl Planks

WINDOW SCHEDULE		
ID	H	W
w01	2,130	960
w02	2,130	1,800
w03	1,400	1,500
w04	2,130	2,700
w05	2,130	1,800
w06	1,400	1,500
w07	2,130	1,800
w08	1,400	600
w09	1,400	600
w10	1,100	1,200
w11	1,400	1,500
w12	1,100	1,200
w13	1,400	1,500
w14	2,130	960

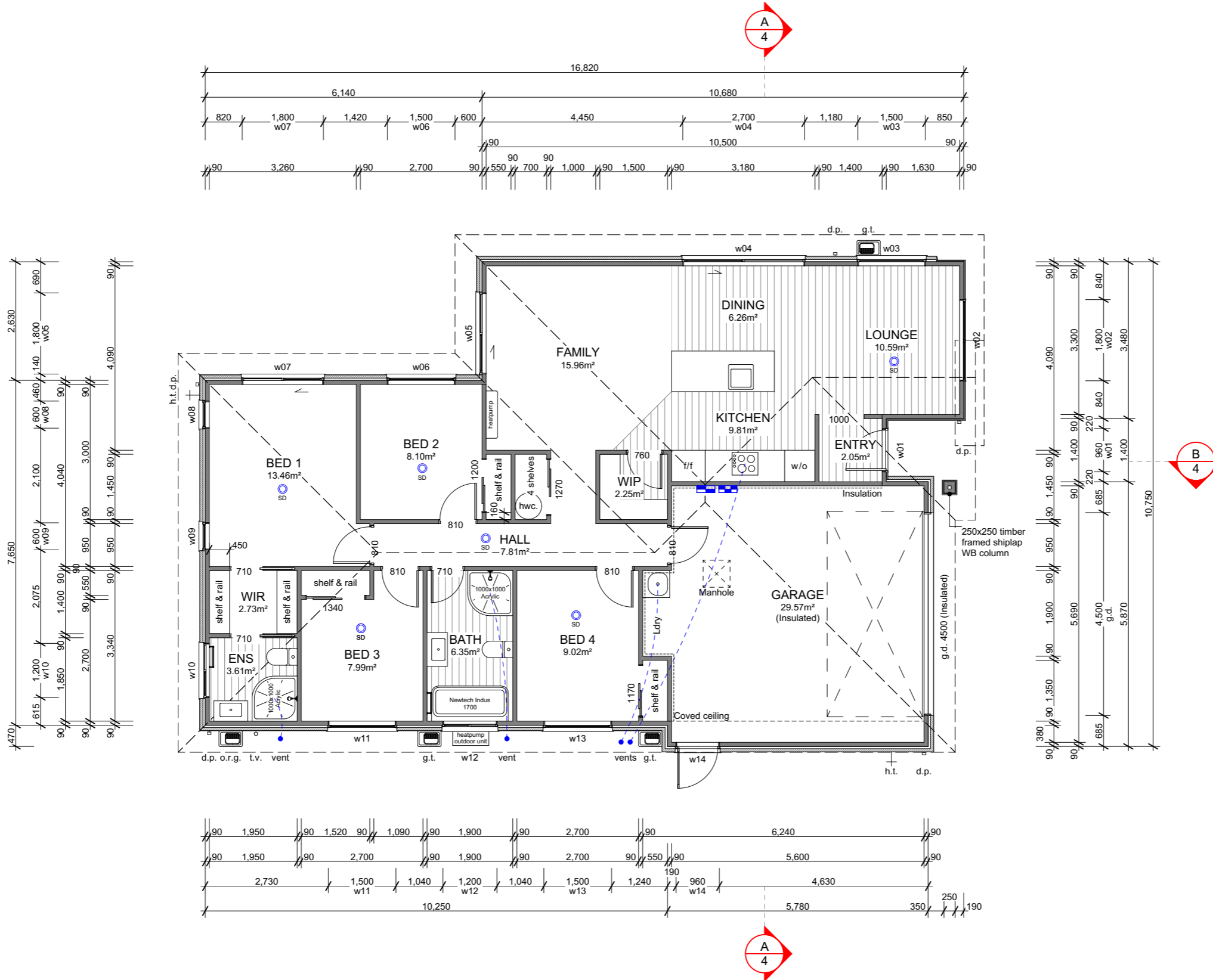



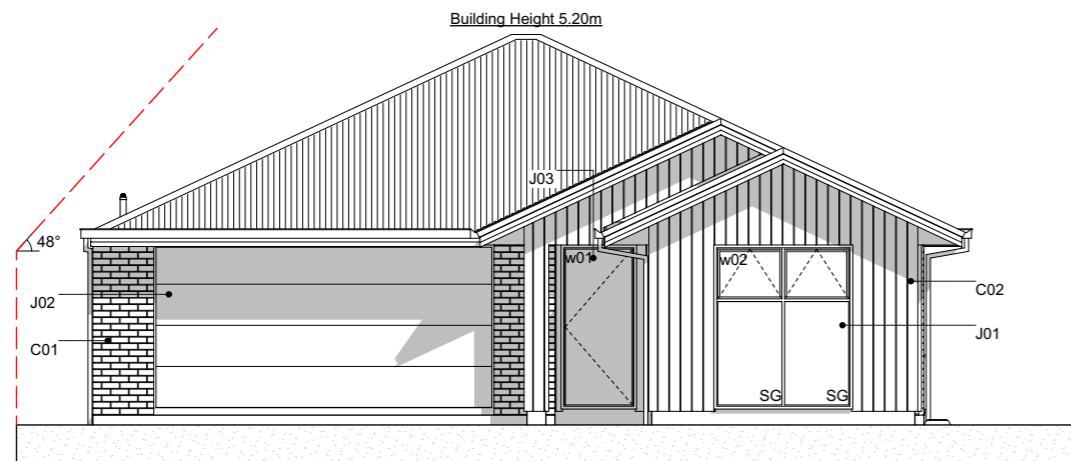

**E-01 NorthEast Elevation**  
Scale 1:100

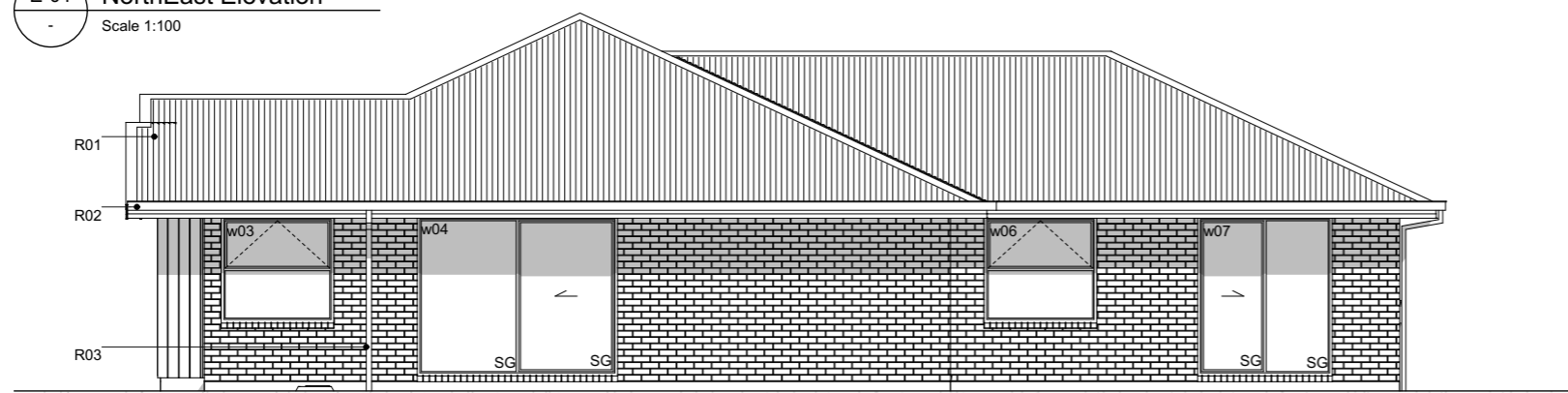

**E-02 NorthWest Elevation**  
Scale 1:100



**E-03 SouthWest Elevation**  
Scale 1:100

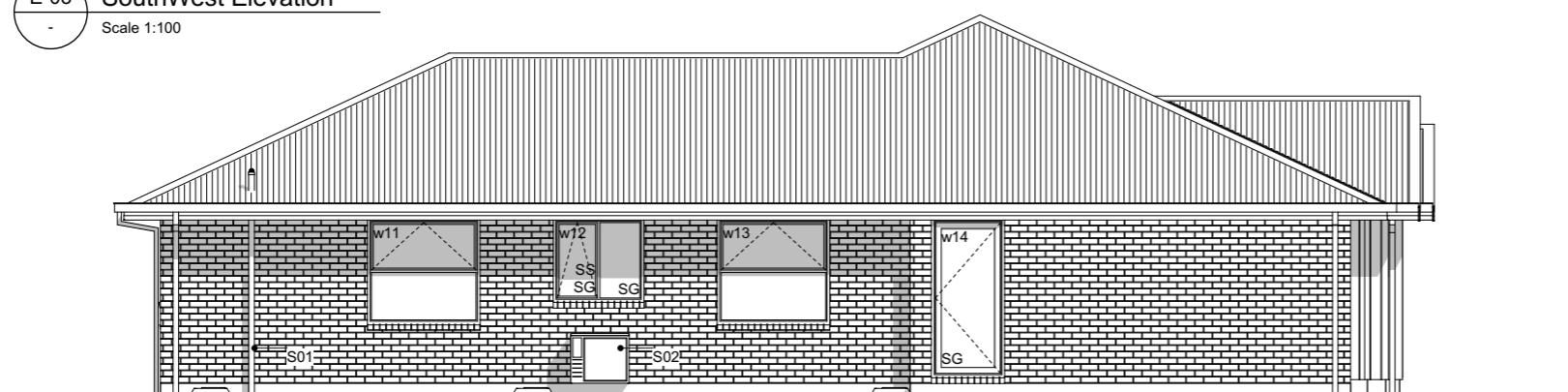

**E-04 SouthEast Elevation**  
Scale 1:100

**Elevation Keys**

- C01 70 series brick veneer over 50mm cavity.
- C02 Abodo Vulcan shiplap weatherboard on 20mm horizontal castellated cavity battens.
- R01 Colorsteel corrugate roofing.
- R02 Colorsteel Quad gutter supported by Colorsteel 185mm fascia.
- R03 Colorsteel 75x55mm downpipes.
- J01 Low E Argon filled double glazed windows in thermally-broken powder coated aluminium frames.
- J02 Sectional garage door.
- J03 APL entry door in thermally-broken powder coated aluminium frames.
- S01 Drainage vent pipe.
- S02 Heatpump outdoor unit on wall bracket.

**Legend**

- w01 Window ID
- SS Security Stay
- SG Safety Glass

**General Notes**

Driveway to fall from 20mm max. below garage rebate.

## Section Keys

- C01 70 series brick veneer over 50mm cavity over building underlay on timber framing.
- C02 Abodo Vulcan shiplap weatherboard on 20mm horizontal castellated cavity battens over building underlay on timber framing.
- W01 External walls 90x45mm studs @ 600mm crs, dwangs @ 800mm crs (dwangs @ 480mm crs for shiplap WB). Top plates 90x45 + 140x35mm.
- W02 Internal walls 90x45mm studs @ 600mm crs, dwangs @ 800mm crs.
- S01 Ribraft floor slab and foundation.
- T01 Roof trusses as per Truss Design.
- R01 Colorsteel corrugate roofing over self-supported roof underlay on 70x45mm purlins on trusses.
- R02 Colorsteel Quad gutter on Colorsteel fascia.
- R03 75x55mm Colorsteel downpipes with wall brackets.
- J01 Low E Argon filled double glazed windows in thermally-broken powder coated aluminium frames. H3.1 timber reveals for painted finish.
- J02 Sectional garage door. H3.1 timber reveals for painted finish.
- B01 R2.6 wall insulation batts.
- B02 2 x R3.6 (165mm) double layer ceiling insulation batts.
- B03 R3.6 (130mm x 1200mm) Gutter Line insulation batts cut to size between the trusses and fit at the first 500mm from the centre of top plate. Maintain 25mm ventilation gap between top of insulation and roofing underlay.
- B04 R3.6 ceiling insulation batts.
- L01 4.5mm soffit linings for painted finish.
- L02 13mm Gib ceiling linings supported by 35mm Rondo ceiling battens direct fixed @ 600mm crs. Stopped smooth for painted finish. (Wet area ceiling 13mm Gib Aqualine)
- L03 10mm Gib wall linings stopped smooth for painted finish. (Wet area wall 10mm Gib Aqualine)

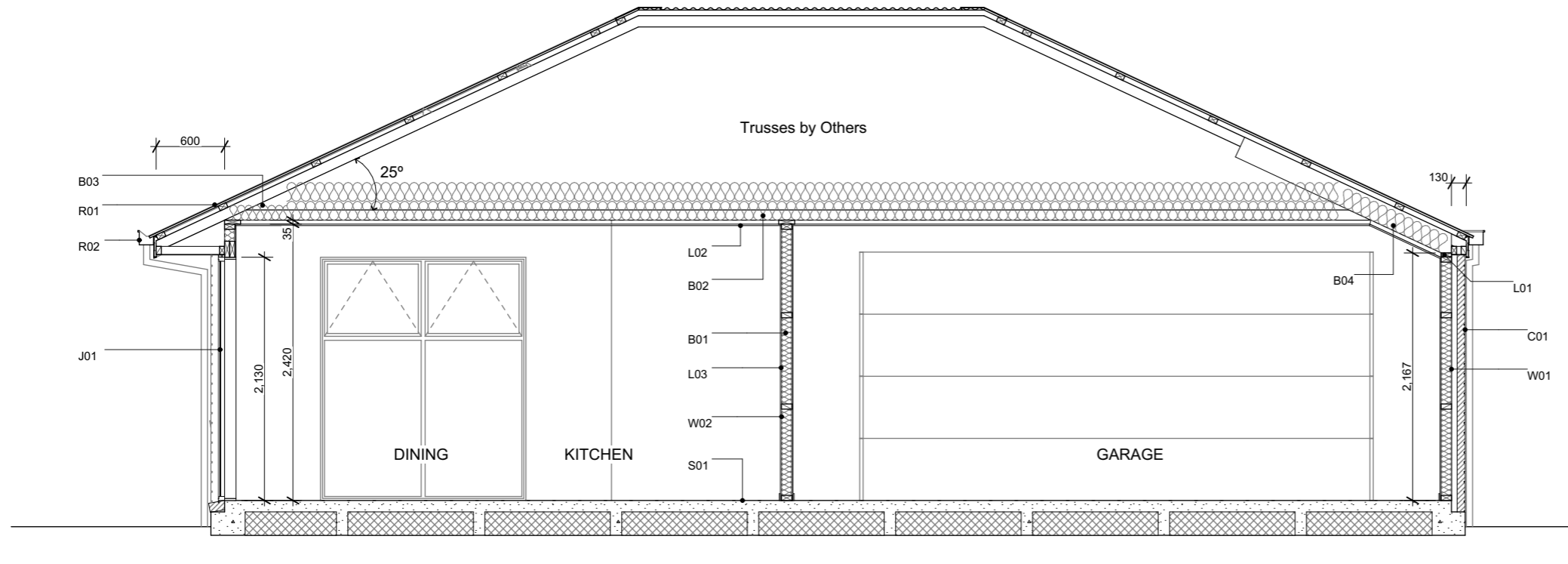

**A** Section A-A  
Scale 1:50

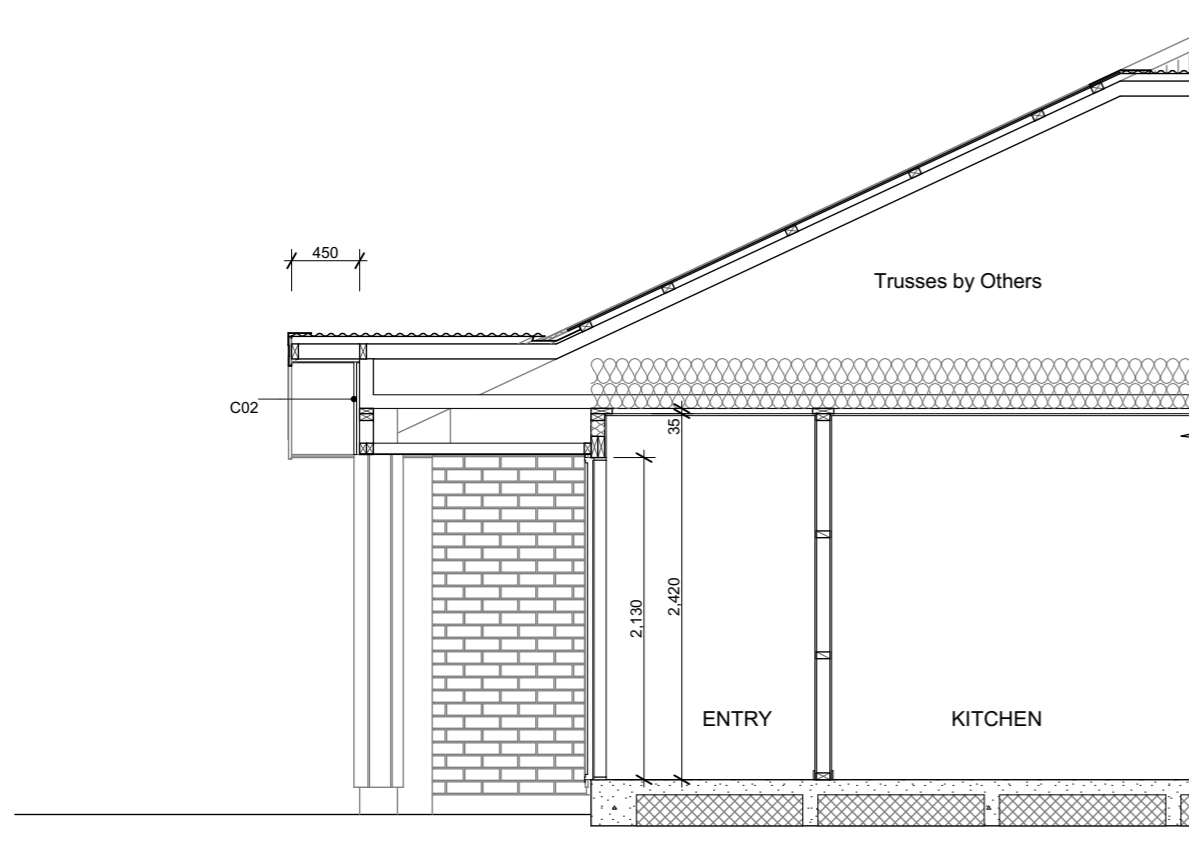

**B** Section B  
Scale 1:50



6 Browns Road, Christchurch  
ey.archiplus@gmail.com  
021 0238 1905  
021 0221 8868



**W E N D E L B O R N**  
**P R O P E R T Y L T D**  
LOT 47 MILNS GREEN  
HALSWELL CHCH

**Issue**  
Concept Design

This plan is developed for the purchaser  
and is copy right to Archiplus Ltd.

**Cross Sections**

Scale 1:50 @ A3

Revision 1  
Date 3/12/2024  
File No. 24236 (ORH. 3088)

**Sheet No.**

**4**

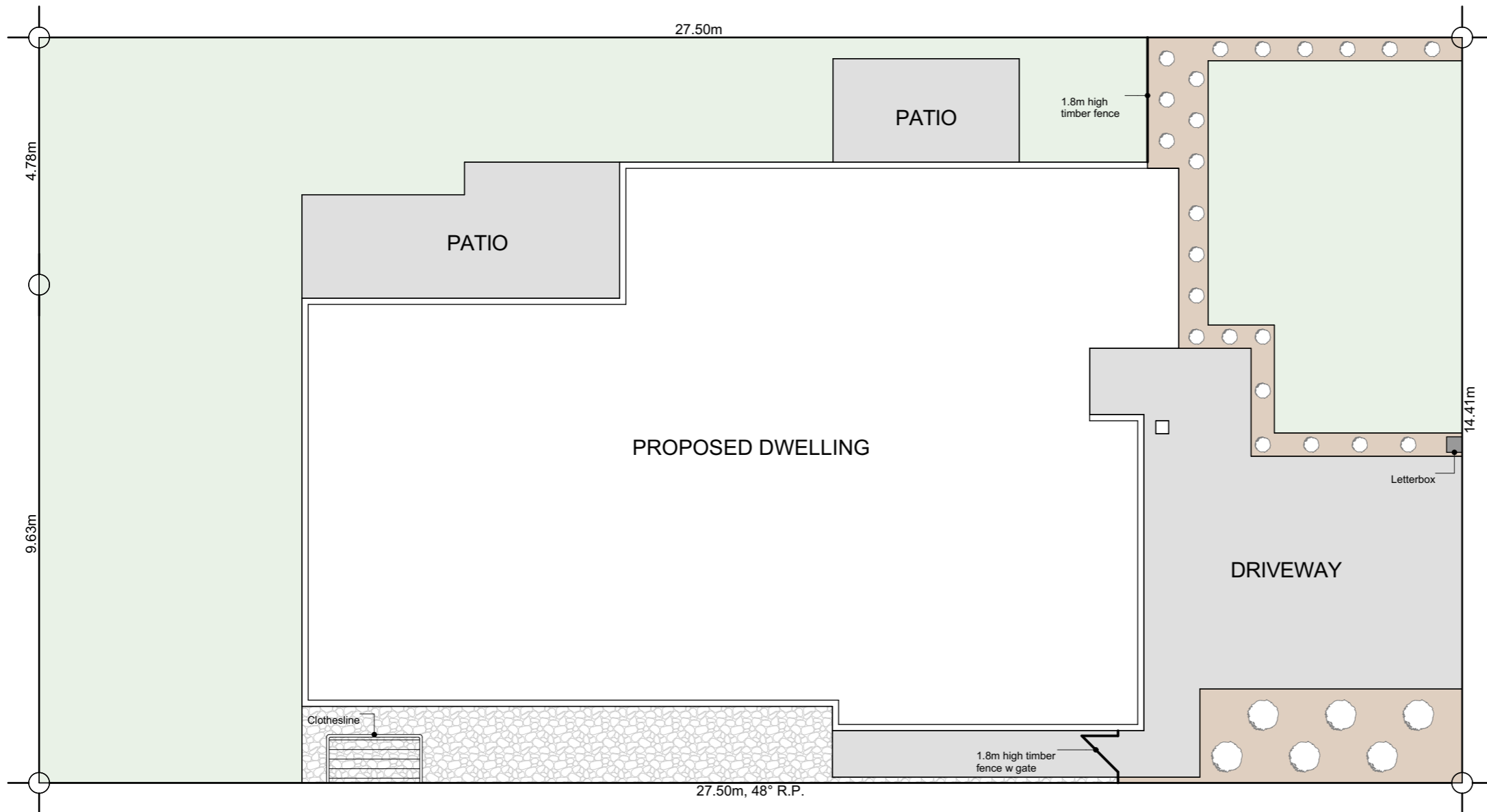
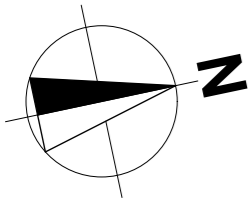





### Plants List for Garden Bed

- Agapanthus Peter Pan - Dwarf blue Nile lily
- Acacia Limelight - Dwarf wattle
- Choisya Ternata - Mexican orange blossom
- Carex Secta - Makura sedge
- Lavandula angustifolia 'Hidcote' - English Lavender
- Pittosporum little gem
- Thuja occidentalis Smaragd - Emerald Cedar
- Viburnum tinus Eve Price
- Azalea
- Corokia geentys green
- Pseudowintera colorata 'Red Leopard' - Horopito/Pepper tree
- Camellia 'Cinnmon Cindy'

\*Planting species for garden bed are indicative-not to be limited to.

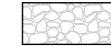
### Legends

-  Lawn
-  Exposed Aggregate with 1 shot of black oxide
-  Stonechip
-  Garden Bed with Bark

NEW ROAD



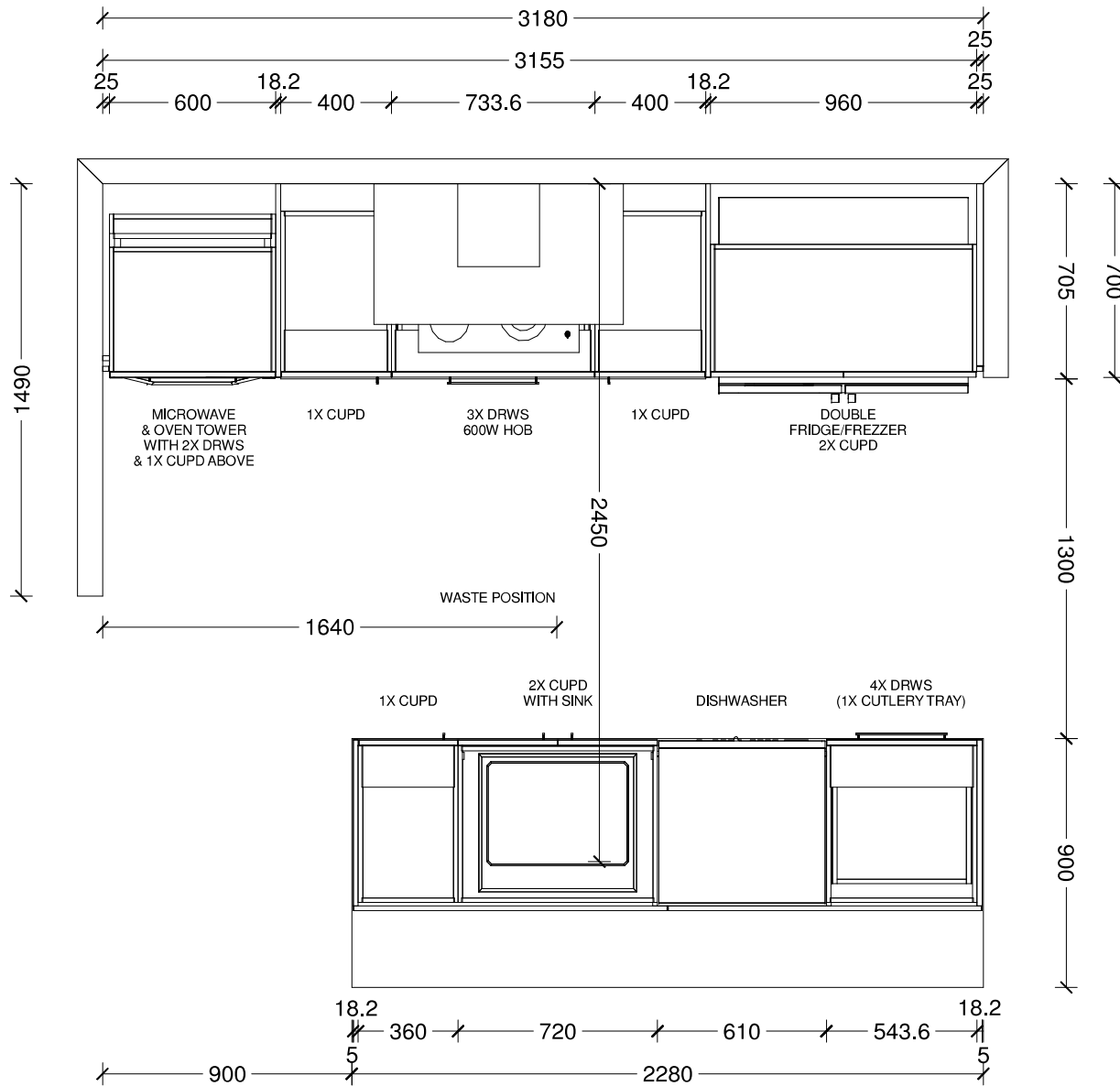

<b>Benchtop Colour:</b>
12mm square edge Tristone in Pure White
<b>Back Wall Joinery Colour:</b>
Bestwood Simply White Embossed
<b>Island Joinery Colour:</b>
Bestwood Subtle Grey Velvet
<b>Negative Detail Joinery Colour:</b>
Bestwood Subtle Grey Velvet
<b>Handles:</b>
4062-192/320-Titanium Grey
<b>Sink:</b>
Lazio NZLSS-5545 Stainless Single Bowl

Designer: Sarah Molyneux	Date: 24 Feb 23	Client: Oakridge Homes	BC Ref: Job	Site Address:	Job#: Default
Dwg: Kitchen Plan	Scale: 1 : 25	Customer: The Maple - Selwyn			



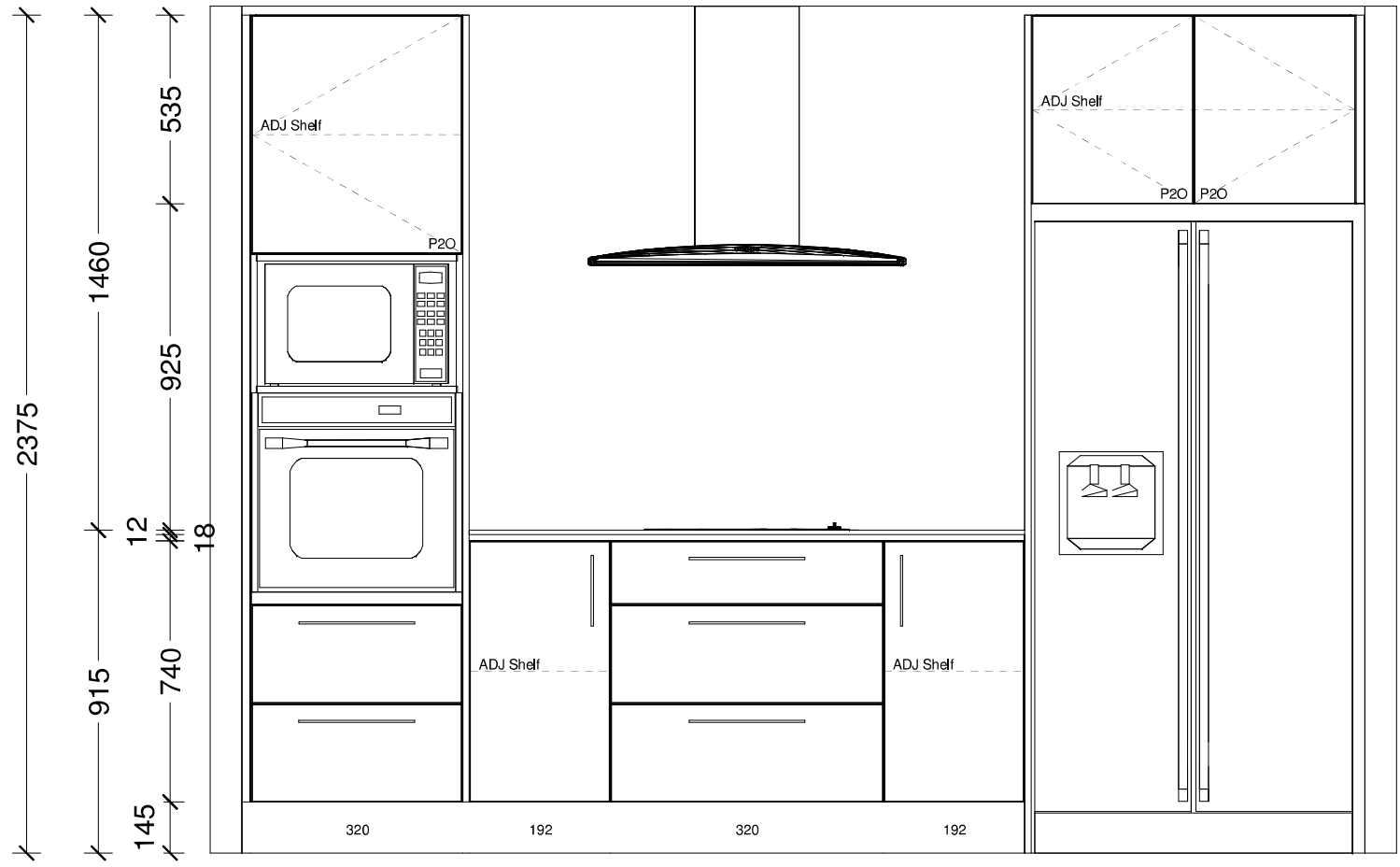

Designer: Sarah Molyneux	Date: 24 Feb 23	Client: Oakridge Homes	BC Ref: Job	Site Address:	Job#: Default	
Dwg: Kitchen Elevation	Scale: 1 : 20	Customer: The Maple - Selwyn				

This is an original design and must not be released or copied unless applicable fee has been paid or job order placed. All dimensions and size designations given are subject to verification on job site and adjustment to fit job conditions.



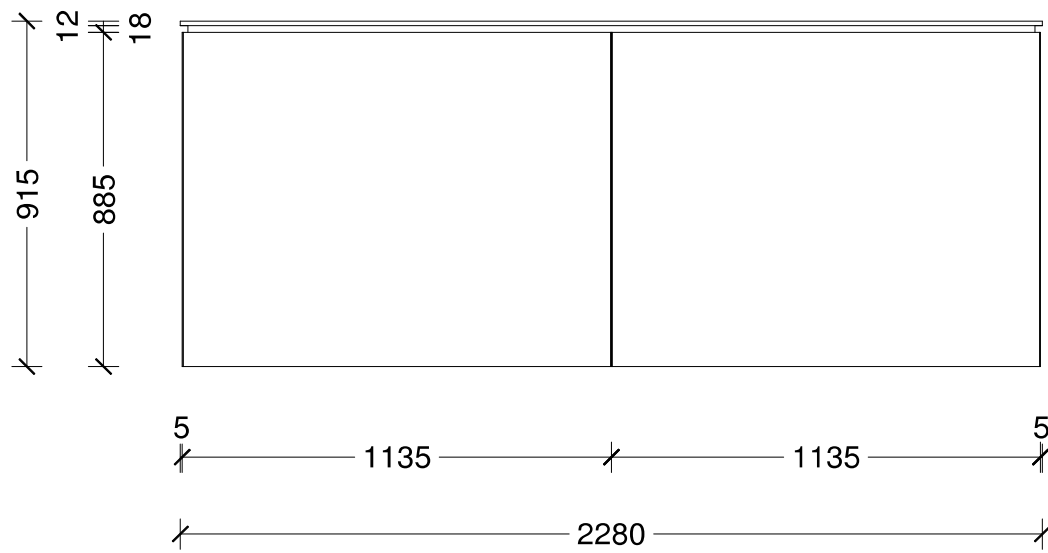
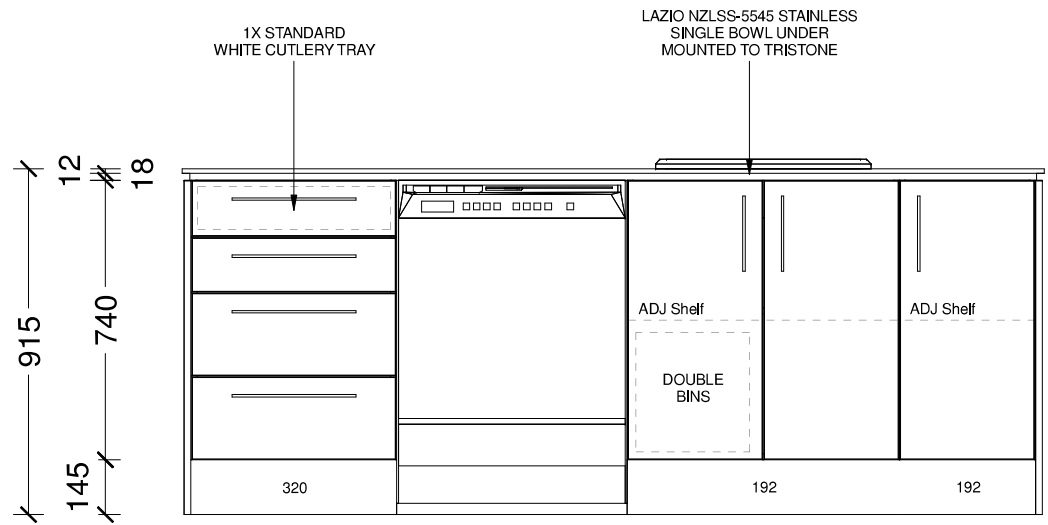

Designer: Sarah Molyneux	Date: 24 Feb 23	Client: Oakridge Homes	BC Ref: Job	Site Address:	Job#: Default	<b>TRENDS</b> KITCHENS
Dwg: Kitchen Elevation	Scale: 1 : 20	Customer: The Maple - Selwyn				

This is an original design and must not be released or copied unless applicable fee has been paid or job order placed. All dimensions and size designations given are subject to verification on job site and adjustment to fit job conditions.



Designer: Sarah Molyneux	Date: 24 Feb 23	Client: Oakridge Homes	BC Ref: Job	Site Address:	Job#: Default	
Dwg: Kitchen 3D Perspective	Scale:	Customer: The Maple - Selwyn				

This is an original design and must not be released or copied unless applicable fee has been paid or job order placed. All dimensions and size designations given are subject to verification on job site and adjustment to fit job conditions.

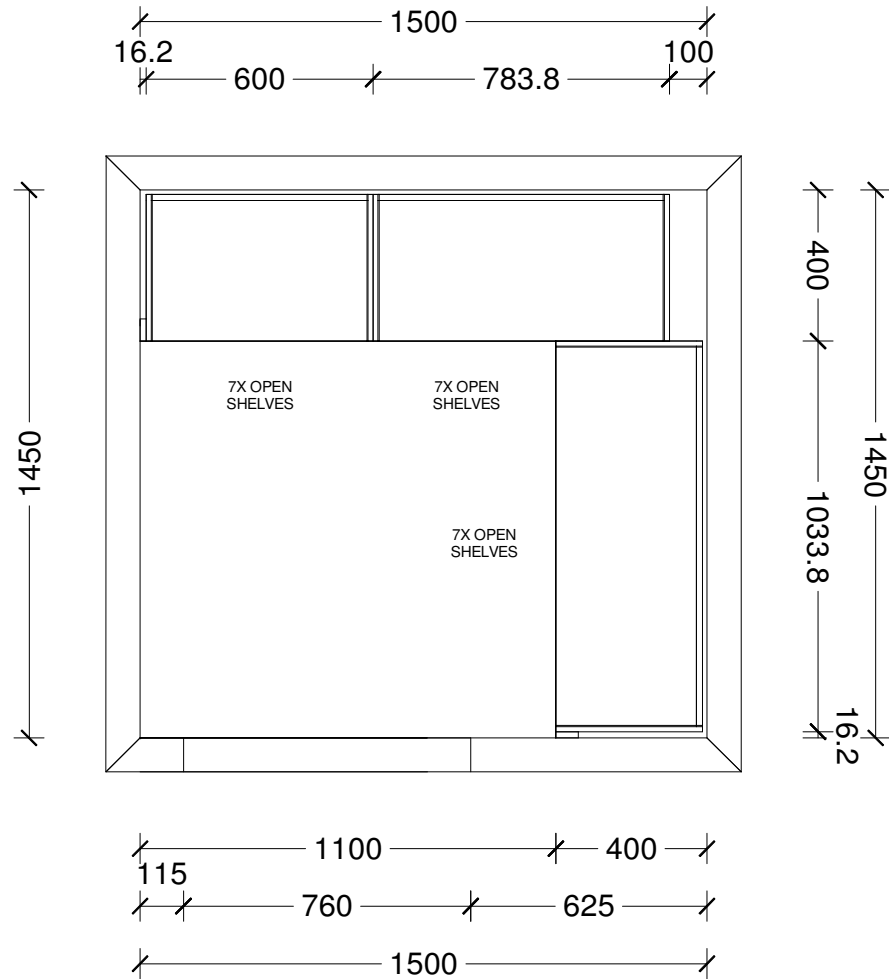

Designer: Sarah Molyneux	Date: 24 Feb 23	Client: Oakridge Homes	BC Ref: Job	Site Address:	Job#: Default	
Dwg: Pantry Plan	Scale: 1 : 20	Customer: The Maple - Pantry V2				

This is an original design and must not be released or copied unless applicable fee has been paid or job order placed. All dimensions and size designations given are subject to verification on job site and adjustment to fit job conditions.

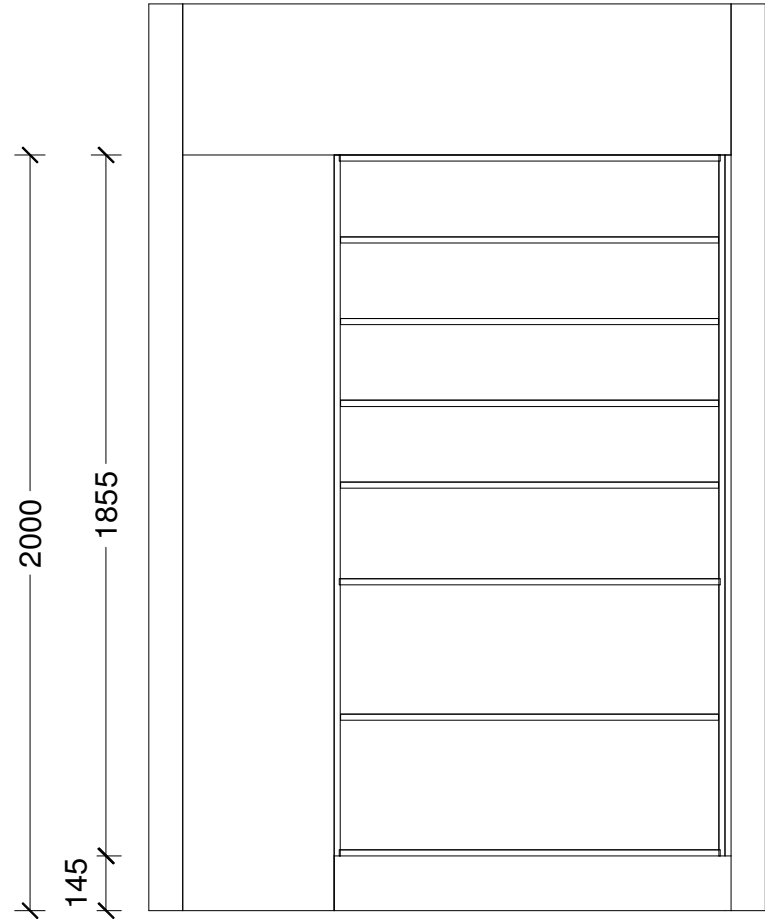
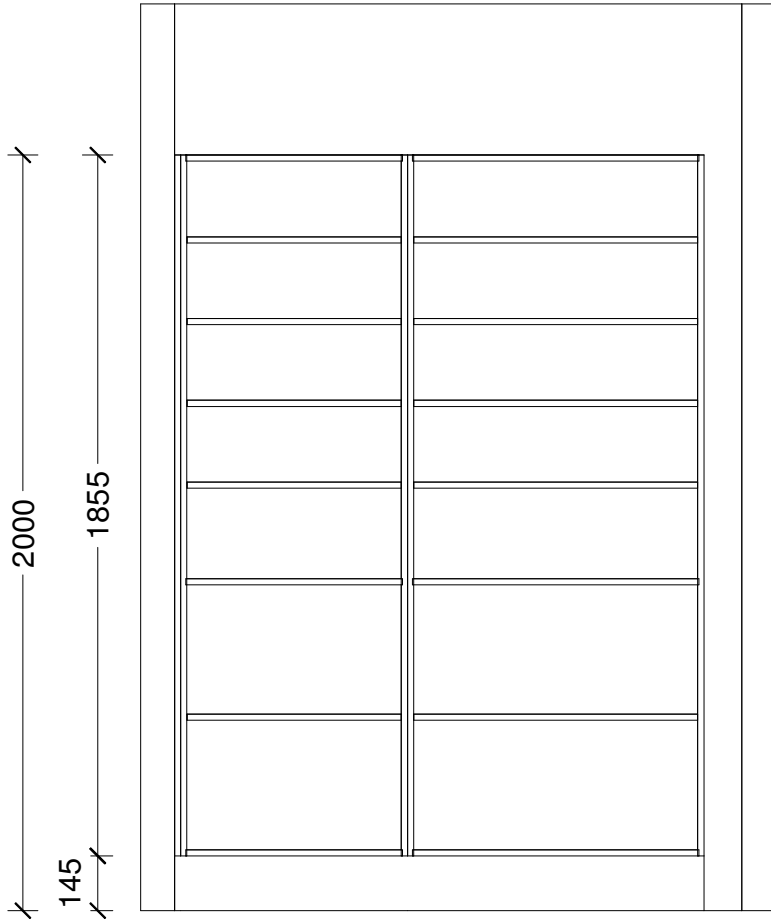

Designer: Sarah Molyneux	Date: 24 Feb 23	Client: Oakridge Homes	BC Ref: Job	Site Address:	Job#: Default	
Dwg: Pantry Elevation	Scale: 1 : 20	Customer: The Maple - Pantry V2				

This is an original design and must not be released or copied unless applicable fee has been paid or job order placed. All dimensions and size designations given are subject to verification on job site and adjustment to fit job conditions.



Designer: Sarah Molyneux	Date: 24 Feb 23	Client: Oakridge Homes	BC Ref: Job	Site Address:	Job#: Default	
Dwg: Pantry 3D Perspective	Scale:	Customer: The Maple - Pantry V2				

This is an original design and must not be released or copied unless applicable fee has been paid or job order placed. All dimensions and size designations given are subject to verification on job site and adjustment to fit job conditions.



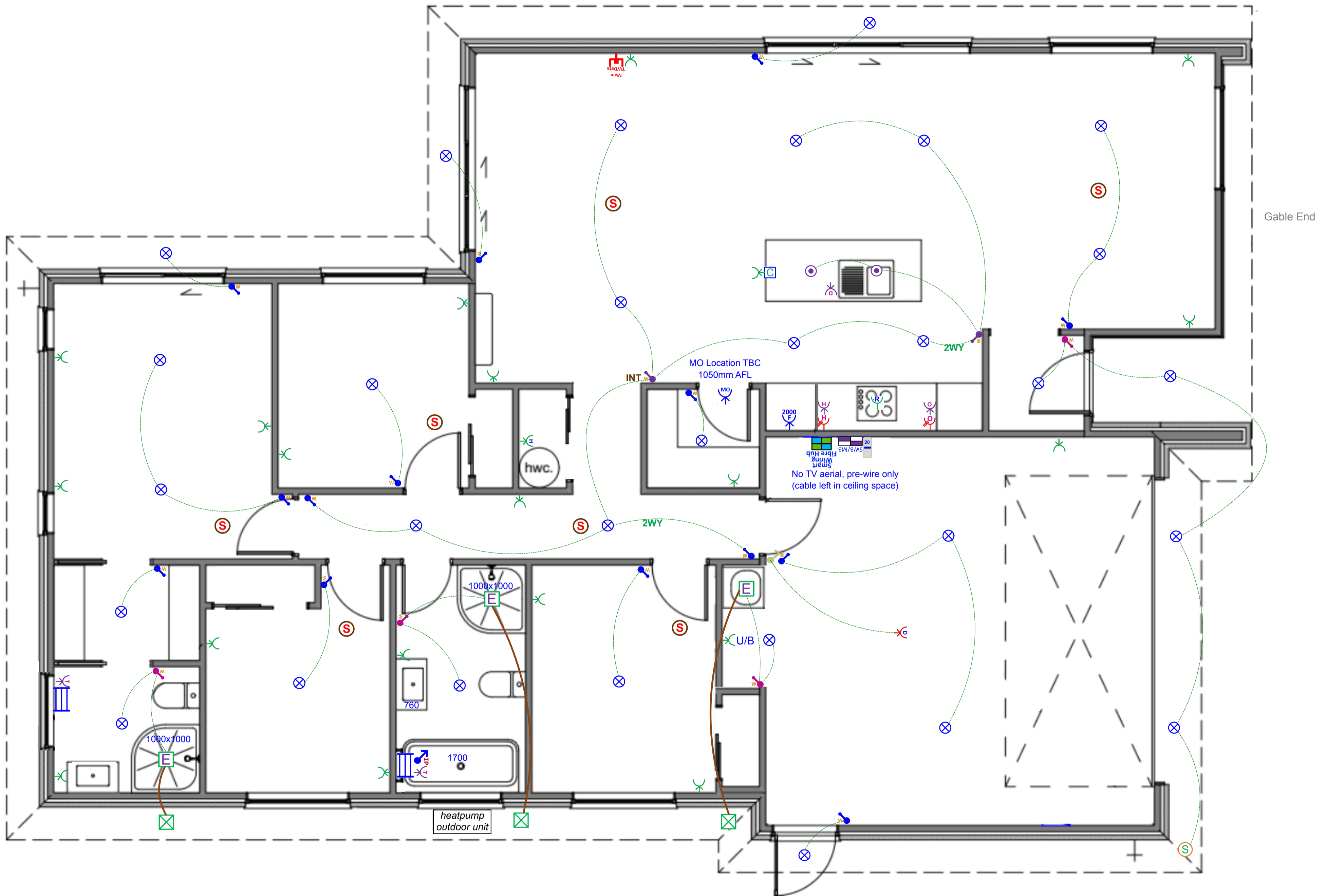







# Plan: The Maple Ver 5. STD (Garage Left) - Electrical Design

Electrical		
Item		Total
 Electrical Base with 34-Way Deep Combined Meter Switchboard		1 EA
 Tradesave Rangehood Plug		1 EA
 Tradesave Slim Single Power Socket - Fridge		1 EA
 Tradesave Slim Single Power Socket - Microwave		1 EA
 Tradesave Double Power Socket Horizontal (White) 10A		20 EA
 Capping for sockets and/or switches in joinery		1 EA
 Tradesave Slim Double Power Socket With Oven Isolator Slot		1 EA
 Tradesave Slim Double Power Socket With Hob Isolator Slot		1 EA
 Tradesave Slim Built In Oven Connection 20A		1 EA
 Tradesave Slim Electric Hob 32A		1 EA
 Tradesave Slim Dishwasher Plug		1 EA
 Garage Door Opener Switch (White)		1 EA
 Tradesave Slim Garage Door Socket & Switch		1 EA
 Tradesave Slim Hot Water Cylinder		1 EA
 Air Conditioning Circuit 20A MCB Installation For Heat Pump Circuit		1 EA
 Cavius Wireless Interconnected Smoke Detector - Photoelectric 10-year battery life		7 EA
 Tradesave Slim Heated Towel Rail Circuit & Installation (Excludes supply of Towel Rail)		2 EA
 Newtech ST65 Towel Rail 5-Bar Square Ladder 530 x 600mm (Chrome) - Excludes Circuit & Installation		2 EA
 Extractor Fan 150mm		3 EA
 Extractor Fan External Grill		3 EA
 External 180 Degree Movement Sensor (White)		1 EA
 Recessed Downlight DL54 (White) and Circuit		30 EA
 Staverton Black 1L 365mm Pendant Light, LED Lamp & Circuit		2 EA

## Electrical

	Item	Total
	Tradesave Slim White Light Switch 1 Gang	14 EA
	Tradesave Slim White Light Switch 2 Gang	4 EA
	Tradesave Slim White Light Switch 3 Gang	2 EA
	Excel Life White IP Rated Light Switch 1 Gang	1 EA
	2-Way Light Circuit	2 EA
	Tradesave Slim 3-way Switching White	1 EA
	Smart Wiring 20" Hub & Fibre Optic Pathway incl Power Circuit	1 EA
	Tradesave Slim Main TV/Data Socket (Cat6)	1 EA